



Engine No.073093-UP

Parts Catalogue

March 2010  Parts Catalogue



S6S for CHINA FORKLIFT TRUCK STD.

**MITSUBISHI
DIESEL ENGINE**

S6S

for CHINA FORKLIFT TRUCK STD.

March 2010

MINISUBISHI GENUINE PARTS

“MINISUBISHI GENUINE PARTS” should be used exclusively for servicing your Mitsubishi engine.

“MINISUBISHI GENUINE PARTS” are superior and reliable because they have been produced under the excellent quality-control system, and have passed the strict inspections.

Imitation parts are not reliable from the viewpoints of their material and manufacturing method which are entirely incomparable with those of genuine parts.

A large assortment of “MINISUBISHI GENUINE PARTS” is always available at any of our authorized dealers, so do your ordering at your nearest dealer by specifying “MINISUBISHI GENUINE PARTS”.

Silverhorn.co.uk

GUIDE FOR USE OF PARTS CATALOGUE

1. This Parts Catalogue contains service parts for the following Mitsubishi S6S diesel engine.
The applicable engine type and serial number are as follows:

ENGINE NAME	USE-SPECIFICATION	APPLICABLE SERIAL NO.
S6S	Distributor INJ Pump spec. For CHINA FORKLIFT TRUCK STD.	073093-UP

2. When ordering parts, give the Mitsubishi dealer or distributor the following information:
 - (1) Part number (or assembly number) and part name.
 - (2) Quantity required
 - (3) Model and serial number

NOTE: In some cases, a substitute part is furnished instead of the part ordered.

3. Indication of assembled bolts with washer
Of the standard bolts, those with washers are identified by the symbol "B/W" in the Description column of each list. (Part Name: BOLT, W/WASHER)
For the part numbers of the bolts, washers and those of bolts with washers, refer to the listing (beginning with the page D1) at the end of this parts catalogue. These bolts and washers should be ordered individually.
4. For the numerical index, refer to the page beginning with C1 at the end of this parts catalogue.
5. Some illustration may have some difference from the shape of real part when the illustration Shows a representation of various parts.
6. The parts and part numbers are subject to change without prior notice.

SAMPLE OF PARTS CATALOGUE

Group number

Group name

07-00-01 CRANKCASE

Model type

When these column is blank, it is applicable from serial No. shown on cover and up.

Not applicable to the model of this column.

REF. -NO.	PART NO.	R / P	S E N Q G	PART NAME & DESCRIPTION	MODEL&QTY		APPLICABLE SERIAL NO.	M / R D
					S6S			
1	32507-70010			CRANKCASE ASSY	1			
1 01	F2846-14000			PIN,DOWEL	1			A
1 02	32507-01400			WASHER	1			A
1 03	*			CAP,MAIN BEARING	6			
1 04	*			CAP,MAIN BEARING	1			
1 05	*			CRANKCASE	1			
2	32507-02500	C		HANGER	1		-111285	
	32507-02700	N 1		HANGER	1		111286-	V
3	32507-04100	Q		SHIM	1		@111294	
	32507-04100	1		SHIM	.		111295@	
4	F1805-10025			BOLT,W/WASHER	8			A

See(2)Reference number.

Part not to be supplied See(3).

See(4)Interchangeability codes.

See(8)-(a)Description Codes.

See(8)-(c)Specification Codes.

See(8)-(b)Description.

See(6)Change codes.

See(5)Sequence-of-change numbers.

Quantity per unit.

Applicable from serial No indicated.

Applicable from 111295 (Scheduled)if suffixed with @ and sometimes differs from real serial No.

Applicable up to serial No. indicated.

High-demand part. See(11).

Part newly changed or added. See (12).

Applicable up to 111294 (Scheduled)if prefixed with @ and sometimes differs from real serial No.

NOTE: Some of model designations, number of variations and serial numbers, indicated above, are quoted from other parts catalogues. Read these items of information as those for this parts catalogue.

NOTE: For the description of each item, refer to the pages which follow.

HOW TO USE THIS PARTS CATALOGUE

(to be referred to together with the former SAMPLE OF PARTS CATALOGUE)

(1)
01

CYLINDER HEAD

- 3 -

REF. NO.	PART NO.	R/P	S/E	C/N	PART NAME & DESCRIPTION	MODEL & QTY			APPLICABLE SERIAL NO.		M/R	V/D
						S6S			FROM	TO		
1	32B01-01012				HEAD ASSY, CYLINDER	1						
2	*				HEAD SUB ASSY, CYL	1						
2 01	04826-22000				GAP, SEALING	12						
2 02	04826-22500				GAP, SEALING	11						
2 03	32A01-01600				GUIDE, VALVE	12						

The items (1) thru (12) are as described below:

(1) Compiling system

The systems of a unit are grouped according to their location in the unit. The groups, each identified by group number, are listed in the order by CONTENTS. Each group is preceded by an "exploded view" which clearly illustrates each part in its correct relation to the other parts in the illustration.

(2) Reference number

Abbreviated to "REF. No." this number is used to locate a part in the illustration.

In cases that the reference number is of three to four digits, the first and second digits show the reference number of an assembly, and the last two digits show the numbers of its component parts.

(3) Part numbers

The part numbers shown in this parts catalogue are those assigned to genuine Mitsubishi parts.

NOTE: Parts with asterisk (*) are not supplied individually.

(4) Interchangeability codes

The interchangeability codes used in this parts catalogue are as follows:

PART NO.	Code (R/P)	DESCRIPTION
A(Old) B(New)	R	B(new part) and A(old part) are mutually interchangeable
A(Old) B(New)	1	A(Old part) is not supplied. B(new part) can be substituted for A(Old part).
A(Old) B(New)	3	B(new part) can be substituted for A(old part). [A(old part) cannot be substituted for B(new part).]
A(Old) B(New)	N	B(new part) and A(old part) are not interchangeable.
A(Old) B(New)	G	B(new part) can be substituted for A(old part) in combination with other part(s). (For the parts to be combined, refer to the listing beginning with the page E1 at the end of this parts catalogue.)

(5) Sequence-of-change numbers

The parts are changed for improved quality or performance. Their changes are indicated in sequence by numerals (1.2.3...).

Blank : Original

1 : 1st change

2 : 2nd change

3 : 3rd change

(6) Change codes

These codes indicate the reason or purpose of changes of the parts.

A : Added part (a part entered into service)

C : Change of part number

D : Deleted part (a part applicable up to the serial no. expressed in Serial No. column)

E : Added part except above reasons

Q : Change of quantity

(7) Part name

Abbreviations are sometimes used. For the abbreviations, refer to TABLE OF SYMBOLS & ABBREVIATIONS appeared in hind pages of this general information chapter.

NOTE: The location terms L.H (left hand) and R.H (right hand) are as these directions viewed from the flywheel side of an engine.

(8) Description & Abbreviation codes

(a) Description codes (expressed in the first part of Description column).

B/W : Assembled bolt (with washer)

KIT : Part supplied as a kit

STD : Standard part

OPT : Optional part

AR : Part used, as required or by selection or in adjust quantity for necessity

AFN : Semi-finished part

(b) The Description codes in above paragraph (a) are followed by supplementary explanation such as dimensions (thickness, length, etc.) ,manufacturer part number, manufacturer name, etc. as occasion demands.

NOTE: Unless otherwise indicated, the dimensions are shown in millimeter and the name of unit is abbreviated.

(Examples) Thickness: T=1.00 Length: L=1000

Width: W=1500 Height: H=500

(c) Specification codes

Each specification or type of model, and selective specifications of a unit are indicated by codes of three digits. For these codes, refer to LIST OF SPECIFICATION CODES appeared in hind pages of this general information chapter.

NOTE: Unless indicated by the specification codes, the parts may be used for the products of all specifications.

(Examples) A10: For diesel fuel

B10: With industrial electric starter

(d) The parts indicated as "NOT SHOWN", such as component parts of overhaul gasket kit, are not shown in the illustration.

(9) Model & quantity

- (a) Model : Model, type, specification, destination, etc. of product to which a parts catalogue applies are indicated in the title column of each variation.
- (b) Quantity :Quantity of part or assembly, and its component parts required for one unit of product is indicated.

NOTE : In case "AR" appears in QTY column, it is required to adjust quantity for use.

(10) Applicable serial numbers

Applicable serial numbers of engine are indicated in the "UPTO" or "FROM" column. Serial numbers with "@" are scheduled ones and sometimes differ from the real serial numbers. If the "FROM" column is blank, the part is applicable to serial number shown on this cover and up.

(11) Management rank

The parts ranked as "A" are high-demand parts. This ranking is to be referred to by dealers, and is devised to facilitate and rationalize their distribution, stocking and inventory of the parts.

(12) The parts changed or added after the last parts list that has been published are identified by "V."

TABLE OF SYMBOLS & ABBREVIATIONS

SYMBOL	DESCRIPTION	SYMBOL	DESCRIPTION
ACCEL	ACCELERATOR	ELEC	ELECTRIC
ADJ	ADJUSTING (ADJUSTABLE)	ENG	ENGINE
AIR-CON	AIR-CONDITIONER	EQUIP	EQUIPMENT
ASSY	ASSEMBLY	EXH	EXHAUST
ATT	ATTACHMENT	E/TNK	EXPANSION TANK
AUTO	AUTOMATIC	FITT	FITTING
AUX	AUXILIARY	FLEX	FLEXIBLE
AR	AS REQUIRED	FR	FRONT
B/H	BACKHOE	GSKT	GASKET
BATT	BATTERY	GEN	GENERATOR
BRG	BEARING	GOV	GOVERNOR
B/PMP	BILGE PUMP	G/N	GROUP NUMBER
BRKT	BRACKET	H/EXCH	HEAT EXCHANGER
BUSH	BUSHING	HEX	HEXAGON
CARB	CARBURETOR	HYD	HYDRAULIC
C/L	CENTERLINE	H=	HEIGHT
COMPR	COMPRESSOR	IND	INDUSTRIAL
CON-ROD	CONNECTING-ROD	INJ	INJECTION
C/MBR	CROSS-MEMBER	INSTAL	INSTALLATION
CYL	CYLINDER	INST	INSTRUMENT
DIA	DIAMETER	INTLK	INTERLOCK
DIFF	DIFFERENTIAL	JUNC	JUNCTION
DISTR	DISTRIBUTOR	KD	KNOCKDOWN
DR	DRIVE	L.H	LEFT HAND
D=	OUT DIAMETER	LUB	LUBRICATION
		L=	LENGTH

TABLE OF SYMBOLS & ABBREVIATIONS

SYMBOL	DESCRIPTION	SYMBOL	DESCRIPTION
MANF	MANIFOLD	STD	STANDARD
MAX	MAXIMUM	SUPT	SUPPORT
M.L.H	MAXIMUM LIFTING HEIGHT	SYM	SYMBOL
MIN	MINIMUM	SYNCH	SYNCHRONIZER
MTR	MOTOR	SYS	SYSTEM
MTG	MOUNTING	TEMP	TEMPERATURE
NO.	NUMBER	TERM	TERMINAL
OPT	OPTION	T/CONV	TORQUE-CONVERTER
O/D	OVER DRIVE	T/F	TRANSFER
O.S	OVERSIZE	T/M	TRANSMISSION
PTO	POWER TAKE-OFF	T/HSG	TURBINE-HOUSING
P/S	POWER STEERING	T/C	TURBOCHARGER
PRESS	PRESSURE	T=	THICKNESS
P/N	PART NUMBER	U/BODY	UNDERBODY
QTY	QUANTITY	U.S	UNDERSIZE
RAD	RADIATOR	UNIV	UNIVERSAL
RE	REAR	VAC	VACUUM
REG	REGULATOR	VENT	VENTILATOR
REV	REVERSE	W/STRIP	WEATHERSTRIP
R.H	RIGHT HAND	W/	WITH
REF.NO.	REFERENCE	W/O	WITHOUT
R/N	REFERENCE	W/W	WOODWARD
S/PMP	SEA WATER PUMP	W/PMP	WATER PUMP
SECT	SECTION	W=	WIDTH
S/MBR	SIDEMEMBER	Z=	NUMBER OF GEAR TEETH

TABLE OF SYMBOLS & ABBREVIATIONS

SYMBOL	DESCRIPTION	SYMBOL	DESCRIPTION
1ST	FIRST		
2ND	SECOND		
3RD	THIRD		
4TH	FOURTH		
5TH	FIFTH		
&	AND		
@	UNCONFIRMED		
*	PART NOT TO BE SUPPLIED		

CONTENTS

GROUP NO .	GROUP NAME	PAGE
ENGINE BODY		
01	CYLINDER HEAD	2
01-02	LIFTING EYE	4
04	VALVE MECHANISM	6
04-02	ROCKER COVER	8
05	CAMSHAFT & TAPPET	10
07	CRANKCASE ASSY	12
08	REAR PLATE	14
09	MAIN METAL	16
11	TIMING GEAR CASE	18
13	OIL LEVEL GAGE	20
17	PISTON	22
19	CONNECTING ROD	24
20	CRANKSHAFT	26
20-02	CRANK PULLEY	28
21	FLYWHEEL	30
22	TORSIONAL DAMPER	32
23	TIMING GEAR	34
INLET & EXHAUST SYSTEM		
30	INLET SYSTEM	36
30-02	INLET PIPE	38
32	EXHAUST SYSTEM	40
OIL SYSTEM		
35	OIL PUMP	42
35-02	OIL STRAINER	44
36	OIL SYSTEM	46
39	OIL COOLER	48
40	OIL FILTER	50

GROUP NO .	GROUP NAME	PAGE
43	BREATHER	52
COOLING SYSTEM		
45	WATER PUMP	54
45-02	WATER PUMP PULLEY	56
46	COOLING SYSTEM	58
48	FAN	60
48-02	FAN SPACER	62
49	V-BELT	64
FUEL SYSTEM		
61-00-01-A	NOZZLE (UP TO E/#-074167)	66
61-00-01-B	NOZZLE (FROM E/#074168-)	68
61-00-02-A	FUEL SYSTEM (UP TO E/#-074167)	72
61-00-02-B	FUEL SYSTEM (FROM E/#074168-)	74
62-A	FUEL FILTER (UP TO E/#-074167)	76
62-B	FUEL FILTER (FROM E/#074168-)	78
65-06-01	INJECTION PUMP DRIVE (UP TO E/#-074167)	80
65-06-02	INJECTION PUMP GENERAL (UP TO E/#-074167)	82
65-06-03	INJECTION PUMP (UP TO E/#-074167)	84
65-06-04	GOVERNOR (UP TO E/#-074167)	88
65-06-05	FEED PUMP (UP TO E/#-074167)	92
65-07-01	INJECTION PUMP(S6S-VE) (FROM E/#074168-)	94
65-07-02	INJECTION PUMP(S6S-VE) (FROM E/#074168-)	96
65-07-03	INJECTION PUMP(S6S-VE) (FROM E/#074168-)	104
STARTING SYSTEM		
66-02	GLOW PLUG & WIRE	110
66-A	STARTER(24V-5KW) (UP TO E/#-074167)	112
66-B	STARTER(24V-5KW) (FROM E/#074168-)	114
68-00-01	ALTERNATOR GENERAL	116
68-00-02	ALTERNATOR(24V-50A)	118

GROUP NO .	GROUP NAME	PAGE
INSTRUMENT		
90-02	INSTRUMENT	120
REPAIR PARTS		
94-04-A	OVERHAUL GASKET KIT (UP TO E/#-074167)	122
94-04-B	OVERHAUL GASKET KIT (FROM E/#074168-)	124
	NUMERICAL PARTS INDEX	C1
	TABLE OF BOLT,W/WASHER.....	D1

Silverhorn.CO.UK

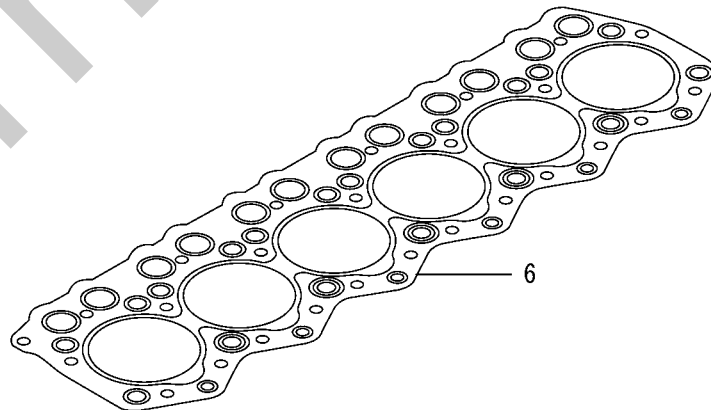
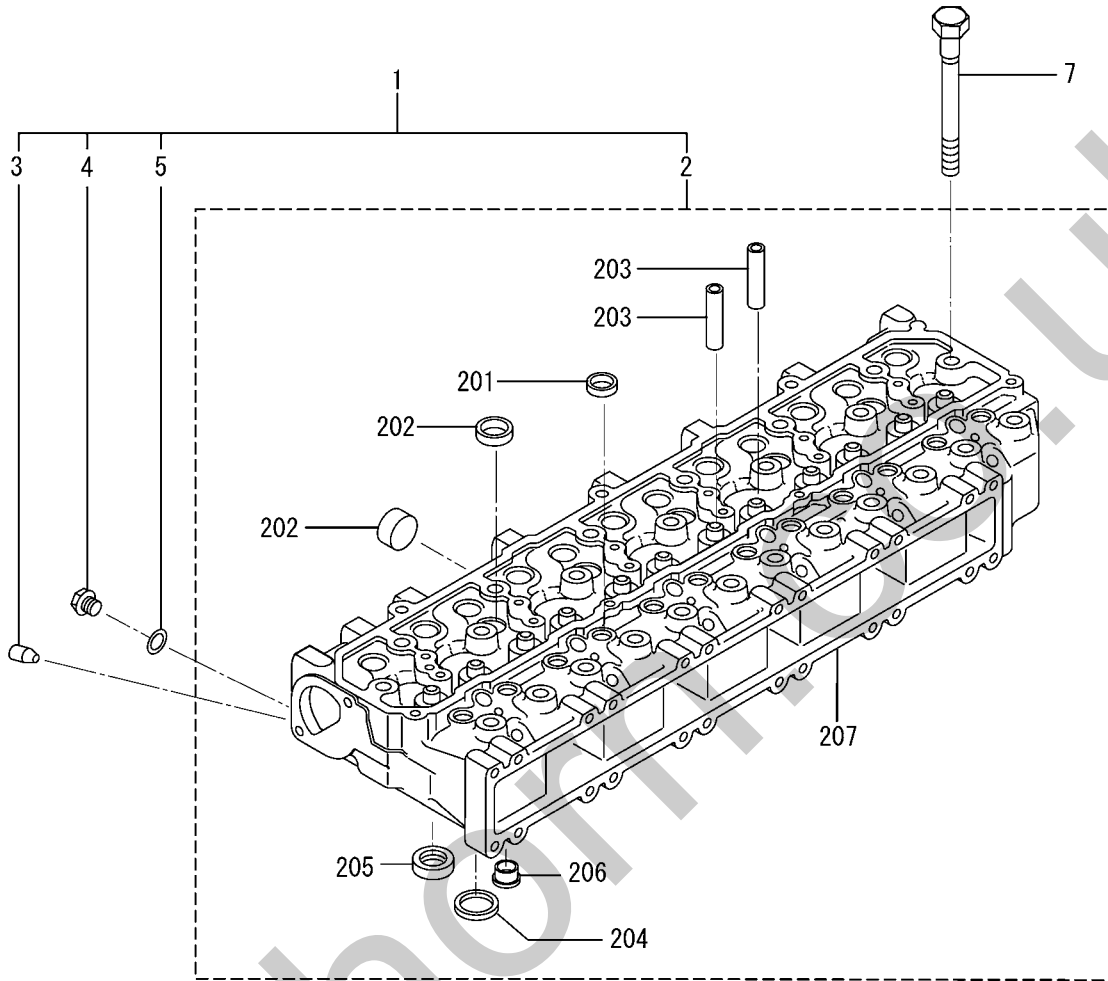

REF. -NO.	PART NO.	R / P	S E N G	PART NAME & DESCRIPTION	MODEL & QTY			APPLICABLE SERIAL NO.		M / R	V R D
					S6S			FROM@-	-@UPTO		
1	32B01-01012			HEAD ASSY,CYLINDER	1						
2	*			HEAD SUB ASSY,CYL	1						
2 01	04826-22000			CAP, SEALING	12						
2 02	04826-22500			CAP, SEALING	11						
2 03	32A01-01600			GUIDE, VALVE	12						
2 04	32A01-03100			SEAT, VALVE, INLET	6						
2 05	32A01-03200			SEAT, VALVE, EXHAUST	6						
2 06	32A03-01100			JET, COMBUSTION	6						
2 07	*			HEAD, CYLINDER	1						
3	*			PLUG	1						
4	MM316248			PLUG, DRAIN	1						A
5	30636-25901			GASKET	1						A
6	32B01-12101			GASKET, CYLINDER HEAD	1						A
7	32A01-01400			BOLT, CYLINDER HEAD	25						

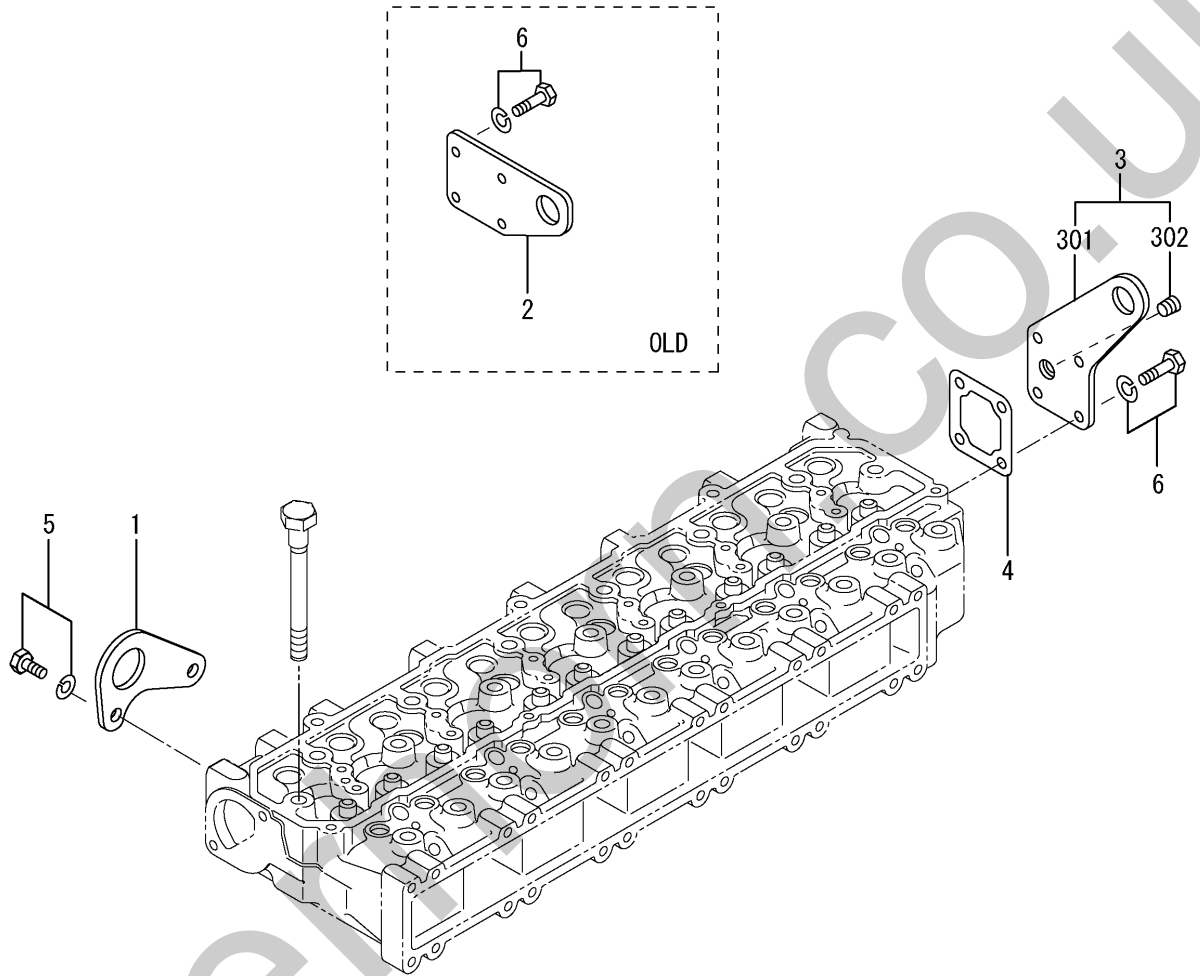

REF. -NO.	PART NO.	R / P	S E N G	PART NAME & DESCRIPTION	MODEL & QTY			APPLICABLE SERIAL NO.		M / R	V R D
					S6S			FROM@-	-@UPTO		
1	32A01-02700			EYE, LIFTING FRONT	1						
2	32A01-03700			EYE, LIFTING	1						
3	32A01-02091			LIFTING EYE ASSY	1			074168-	-074167		
3 01	*			EYE, LIFTING REAR	1						
3 02	F5005-17001			PLUG, TAPERED	1			074168-			A
4	32A01-02501			GASKET, CYLINDER HEAD	1						A
5	MF240051			BOLT, W/WASHER	2						A
6	MF240053			BOLT, W/WASHER	4						A

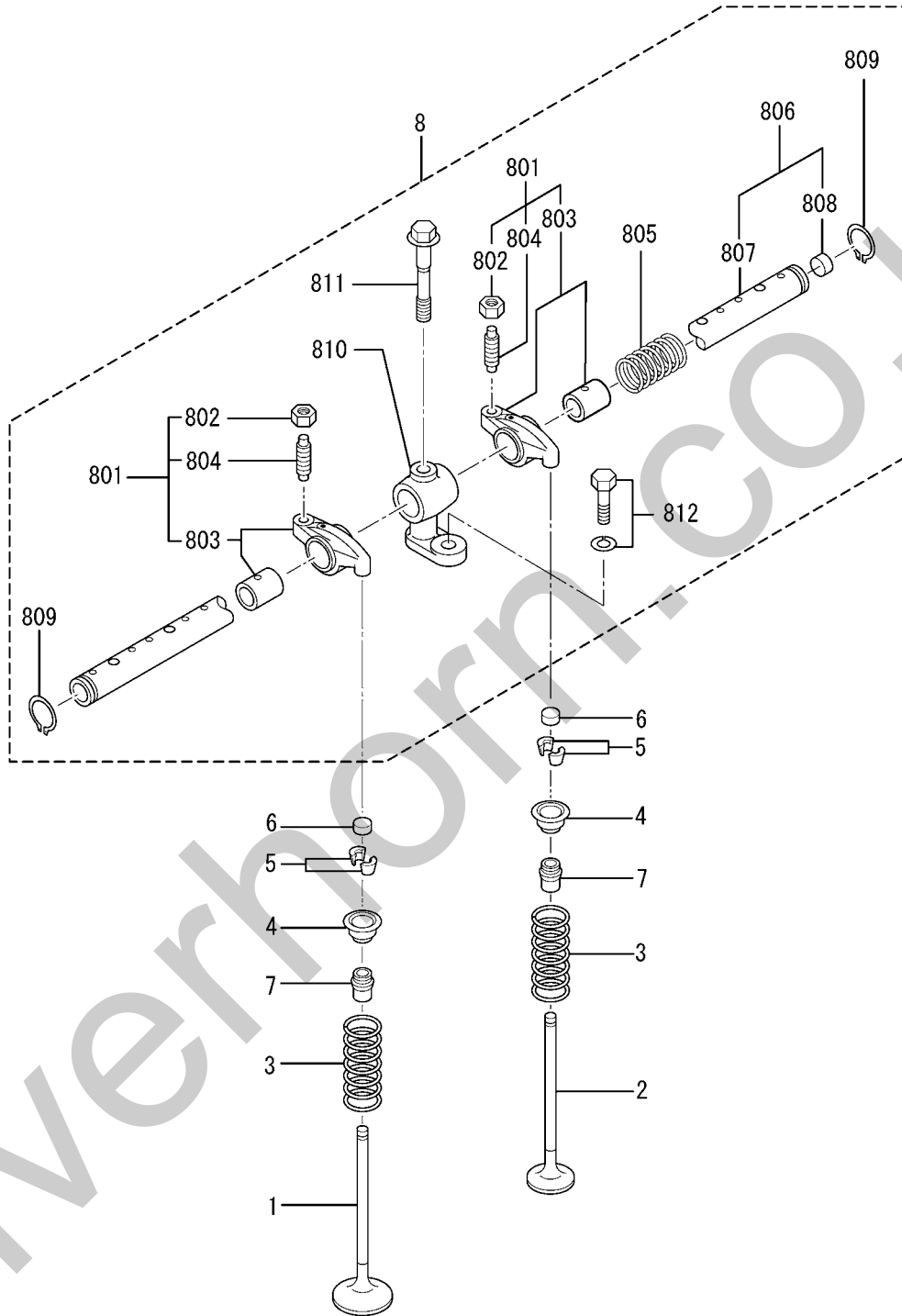

REF. NO. 5 COMES IN PAIRS.

REF. -NO.	PART NO.	R / P	S E N G	PART NAME & DESCRIPTION	MODEL & QTY			APPLICABLE SERIAL NO.		M / R	V R D
					S6S			FROM@-	-@UPTO		
1	32A04-20100			VALVE, INLET	6						
2	32A04-21100			VALVE, EXHAUST	6						
3	30604-21402			SPRING, VALVE	12						A
4	30604-31601			RETAINER, UPPER	12						A
5	34404-02901			COTTER, VALVE	24						
6	31304-11700			CAP	12						
7	32A04-02801			SEAL, VALVE STEM	12						A
8	*			ROCKER & SHAFT ASSY	1						
8 01	32A04-22010			ROCKER ASSY	12						
8 02	F2325-08000			NUT, JAM	12						A
8 03	*			ROCKER & BUSHING	12						
8 04	32A04-02401			SCREW, ROCKER	12						
8 05	32C04-04501			SPRING, ROCKER	5						
8 06	32B04-04011			SHAFT, ASSY, ROCKER	1						
8 07	*			SHAFT, ROCKER	1						
8 08	04826-21200			CAP, SEALING	2						
8 09	MF522010			RING, SNAP	2						A
8 10	32A04-04701			BRACKET, ROCKER SHAFT	6						
8 11	32A04-04801			BOLT, ROCKER BRACKET	6						
8 12	MF241255			BOLT, W/WASHER	6						A

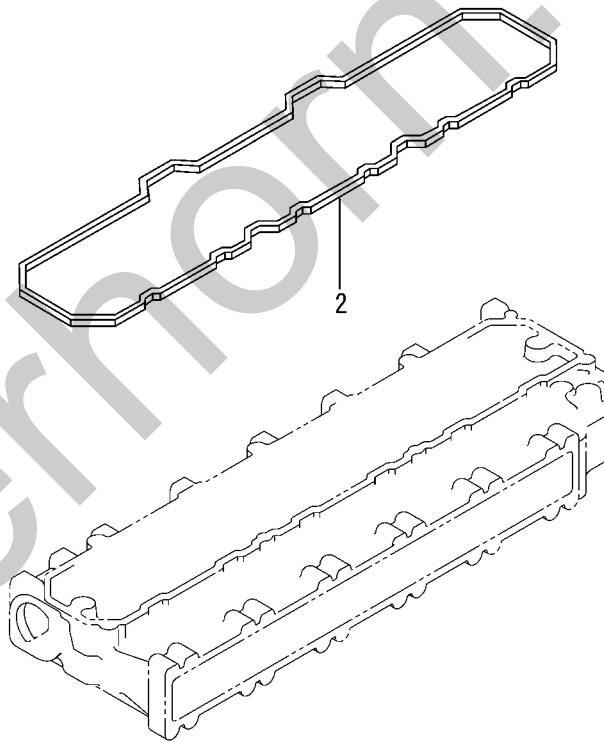
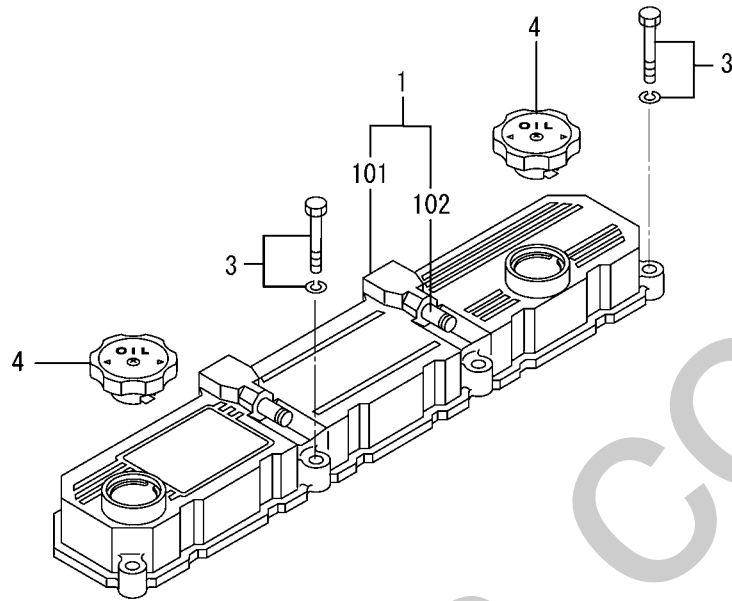

REF. -NO.	PART NO.	R / P	S E N G Q	PART NAME & DESCRIPTION	MODEL & QTY			APPLICABLE SERIAL NO.		M / R	V / D
					S6S			FROM@-	-@UPTO		
1	32B04-13010			COVER ASSY,ROCKER	1						
1 01	*			COVER,ROCKER	1						
1 02	*			PIPE,BREATHER	1						
2	32B04-03200			GASKET,ROCKER COVER	1						A
3	MF241261			BOLT,W/WASHER	7						A
4	MD008784			CAP,OIL FILTER	2						

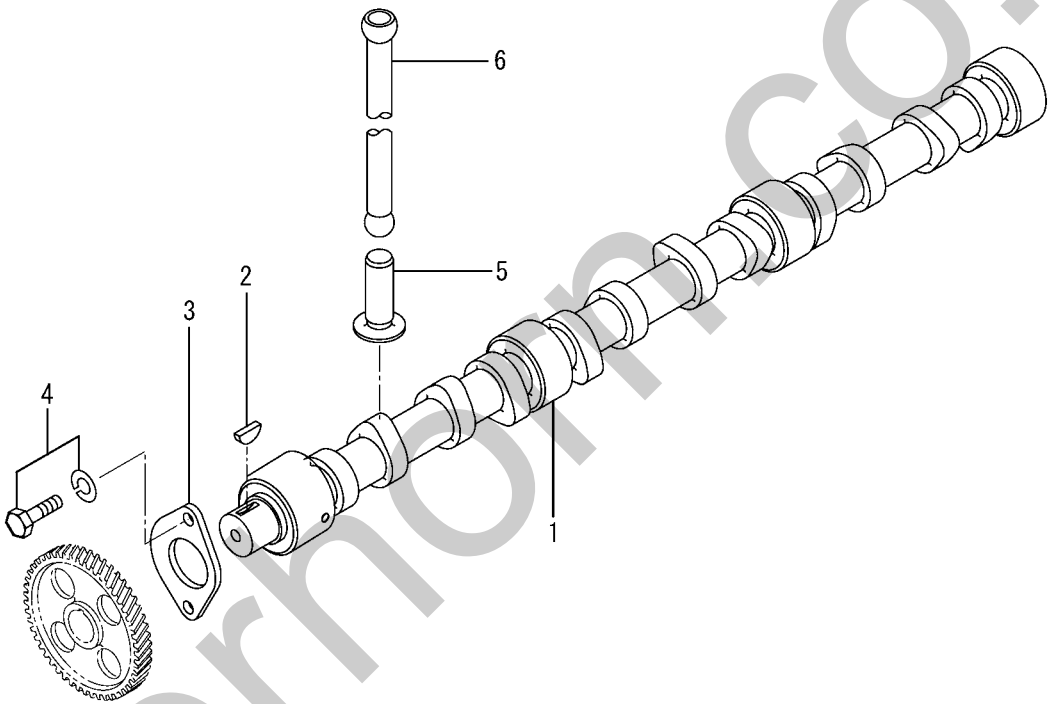

REF. -NO.	PART NO.	R / P	S E N G Q	PART NAME & DESCRIPTION	MODEL & QTY			APPLICABLE SERIAL NO.		M / R	V / R D
					S6S			FROM@-	-@UPTO		
1	32B05-00101			CAMSHAFT	1						
2	F2870-07022			KEY, WOODRUFF	1						
3	34405-00800			PLATE, THRUST	1						
4	MF241251			BOLT, W/WASHER	2						A
5	32A05-02101			TAPPET	12						
6	32A05-13100			ROD, PUSH	12						

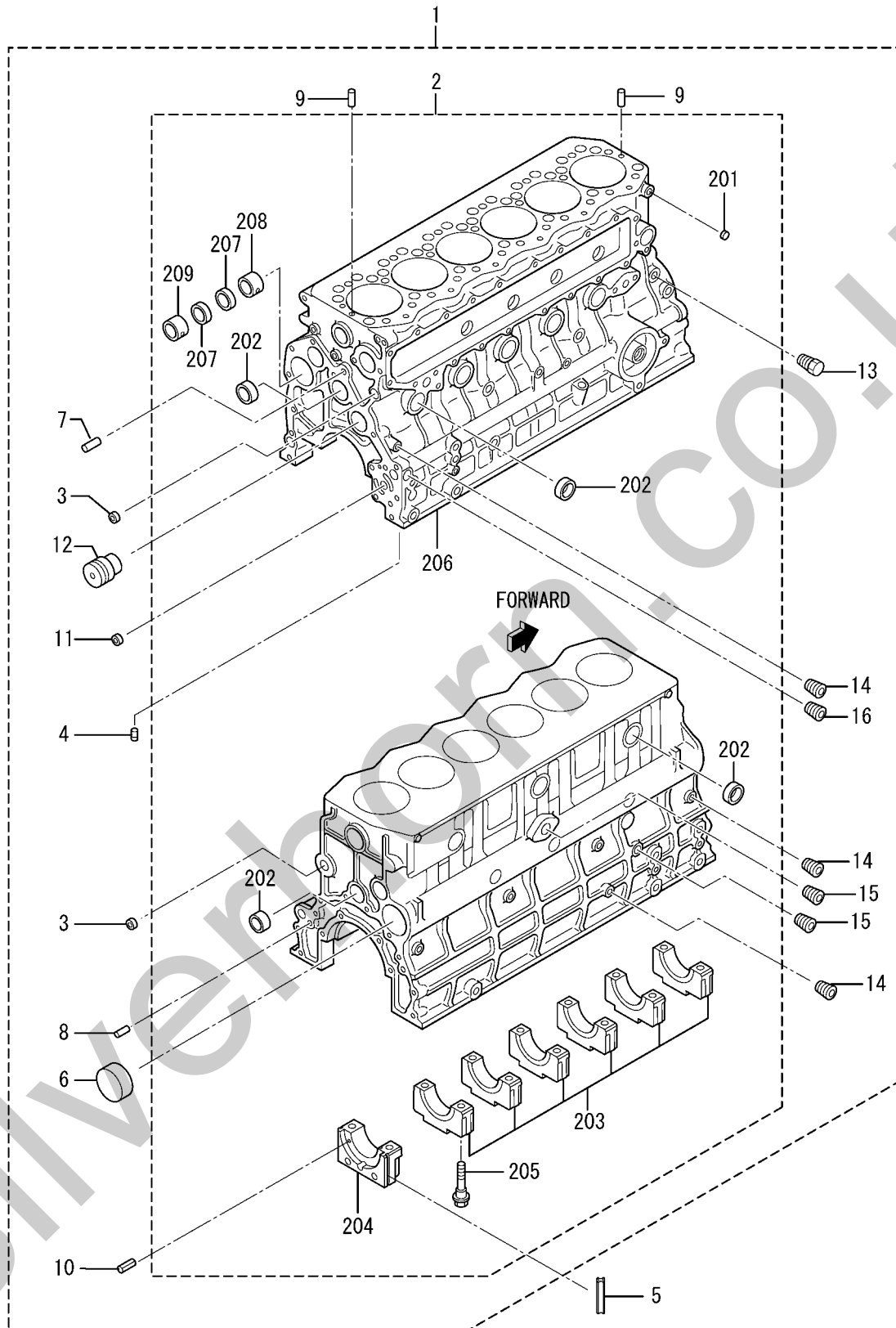

REF. -NO.	PART NO.	R / P	S E N G	PART NAME & DESCRIPTION	MODEL & QTY			APPLICABLE SERIAL NO.		M / R	V R D
					S6S			FROM@-	-@UPTO		
1	32B07-31011			CRANKCASE ASSY	1						
2	*			CRANKCASE SUB ASSY	1						
2 01	04826-21800			CAP, SEALING	1						
2 02	04826-23500			CAP, SEALING	14						
2 03	*			CAP, BEARING	6						
2 04	*			CAP, BEARING REAR	1						
2 05	32A07-02600			BOLT, BEARING CAP	14						A
2 06	*			CRANKCASE	1						
2 07	34307-02802			BUSHING, CAMSHAFT, M	2						
2 08	34307-02901			BUSHING, CAMSHAFT, R	1						
2 09	34307-12701			BUSHING, CAMSHAFT, F	1						
3	04826-21800			CAP, SEALING	6						
4	*			PLUG	4						
5	32A07-11700			SEAL, SIDE	2						A
6	34307-02100			PLUG, CAM	1						
7	32A07-01501			PIN, DOWEL	2						A
8	F2846-12000			PIN, DOWEL	2						A
9	F2846-05000			PIN, DOWEL	2						A
10	F2850-04008			PIN, SPRING	6						A
11	05660-01410			BUSHING	1						
12	32A23-03500			SHAFT, IDLER	1						
13	MD000269			PLUG, TAPERED	1						A
14	MS661140			PLUG, TAPERED	9						A
15	MS661142			PLUG, TAPERED	2						A
16	04827-90170			PLUG, TAPERED	1						

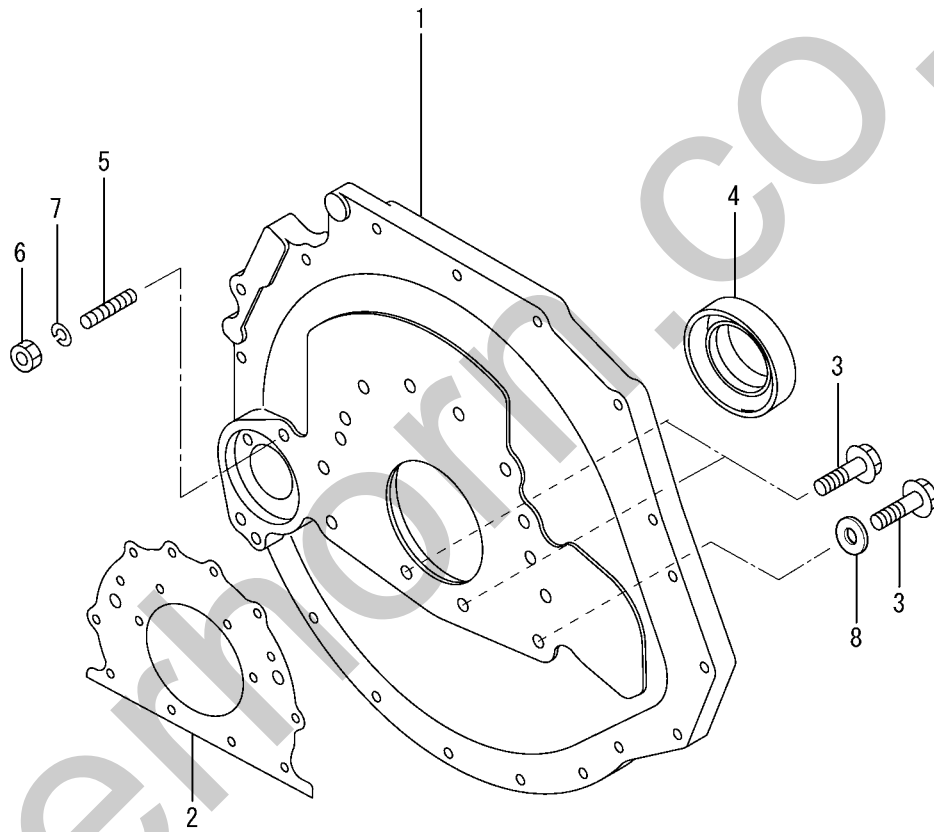

REF. -NO.	PART NO.	R / P	S E N G Q	PART NAME & DESCRIPTION	MODEL & QTY			APPLICABLE SERIAL NO.		M / R	V R D
					S6S			FROM@-	-@UPTO		
1	32B07-16700			PLATE, REAR	1						
2	32B07-04200			GASKET, REAR	1					A	
3	91A24-03300			BOLT, FLANGE	12					A	
4	34407-11090			SEAL ASSY, OIL	1					A	
5	32A07-06900			STUD	2						
6	F2300-10000			NUT	2					A	
7	F2515-10000			WASHER, SPRING	2					A	
8	32B07-04300			SPACER	10						

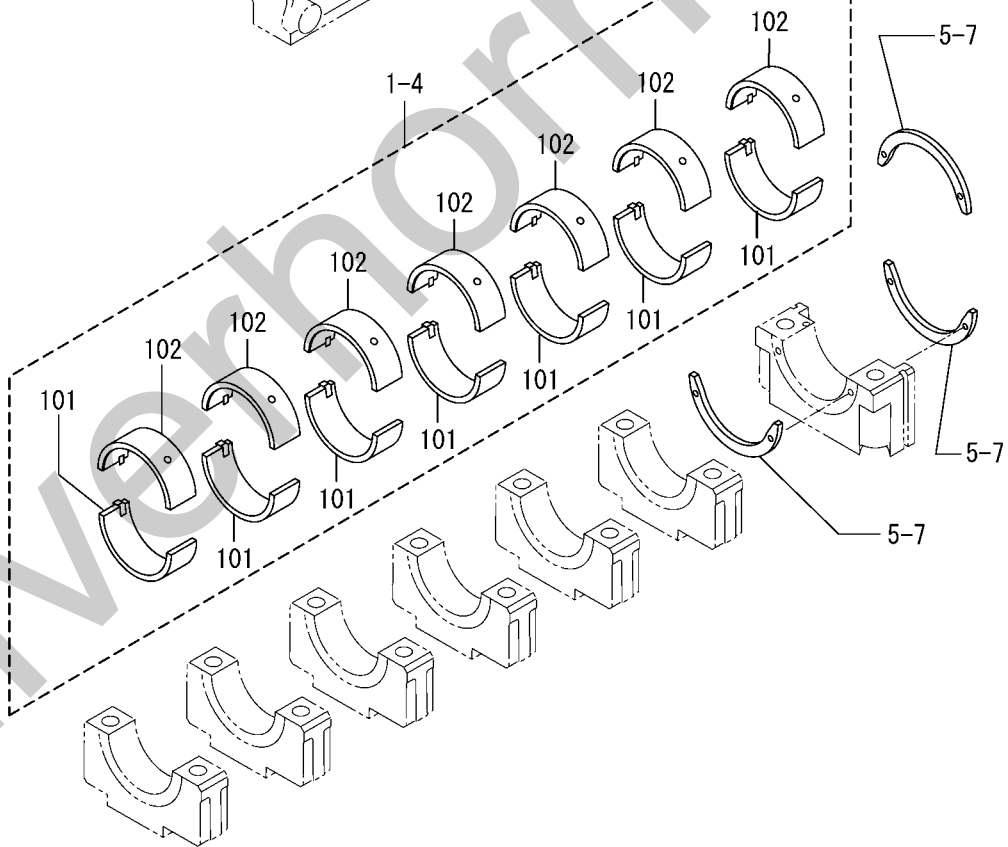
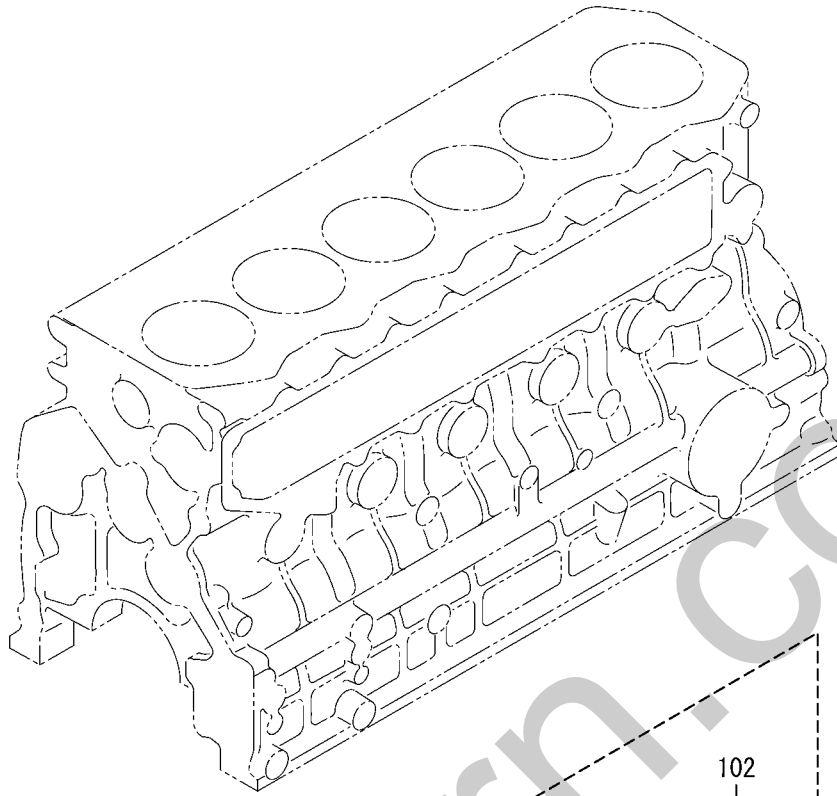

REF. -NO.	PART NO.	R / P	S E N G Q	PART NAME & DESCRIPTION		MODEL & QTY			APPLICABLE SERIAL NO.		M / R	V / D
						S6S			FROM@-	-@UPTO		
1	32B09-00010			METAL SET,MAIN	STD	7						
1 01	*			METAL,MAIN,LOWER		7						
1 02	*			METAL,MAIN,UPPER		7						
2	32B09-00020			METAL SET,MAIN	U.S 0.25	7						
3	32B09-00030			METAL SET,MAIN	U.S 0.50	7						
4	32B09-00040			METAL SET,MAIN	U.S 0.75	7						
5	32B09-08101			PLATE,THRUST	STD	3						
6	32B09-08201			PLATE,THRUST	O.S 0.15	3						
7	32B09-08301			PLATE,THRUST	O.S 0.30	3						

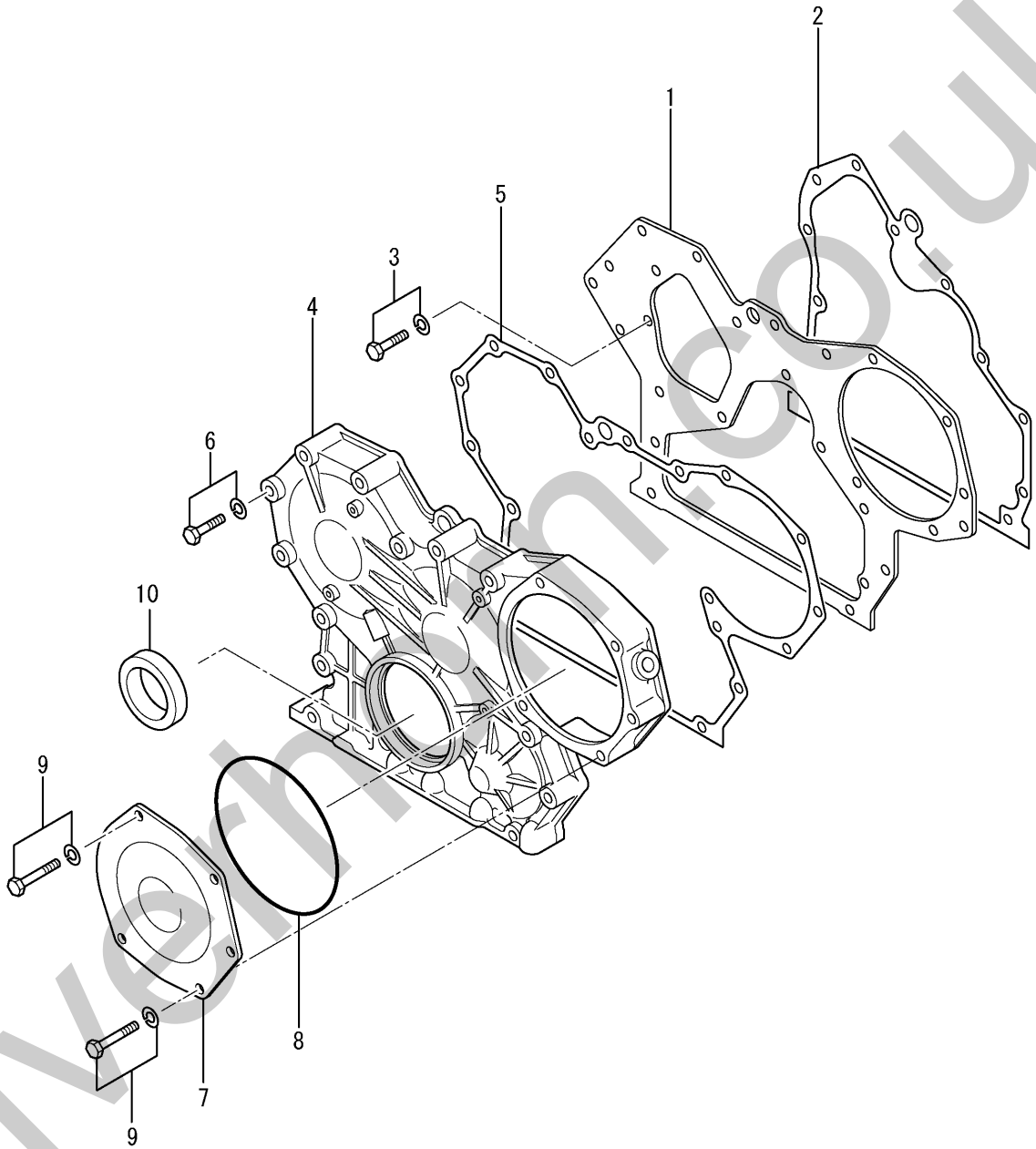

REF. -NO.	PART NO.	R / P	S E N G	PART NAME & DESCRIPTION	MODEL & QTY			APPLICABLE SERIAL NO.		M / R	V R D
					S6S			FROM@-	-@UPTO		
1	32A11-23100			PLATE, FRONT	1						
2	32A07-04100			GASKET, FRONT PLATE	1					A	
3	MF241251			BOLT, W/WASHER	5					A	
4	32A11-10100			CASE, TIMING GEAR	1						
5	32A11-00200			GASKET, GEAR CASE	1					A	
6	MF241264			BOLT, W/WASHER	11					A	
7	32A11-01100			COVER, TIMING GEAR	1						
8	06016-13140			O-RING	1					A	
9	MF241266			BOLT, W/WASHER	5					A	
10	32A11-04010			SEAL ASSY, OIL	1					A	

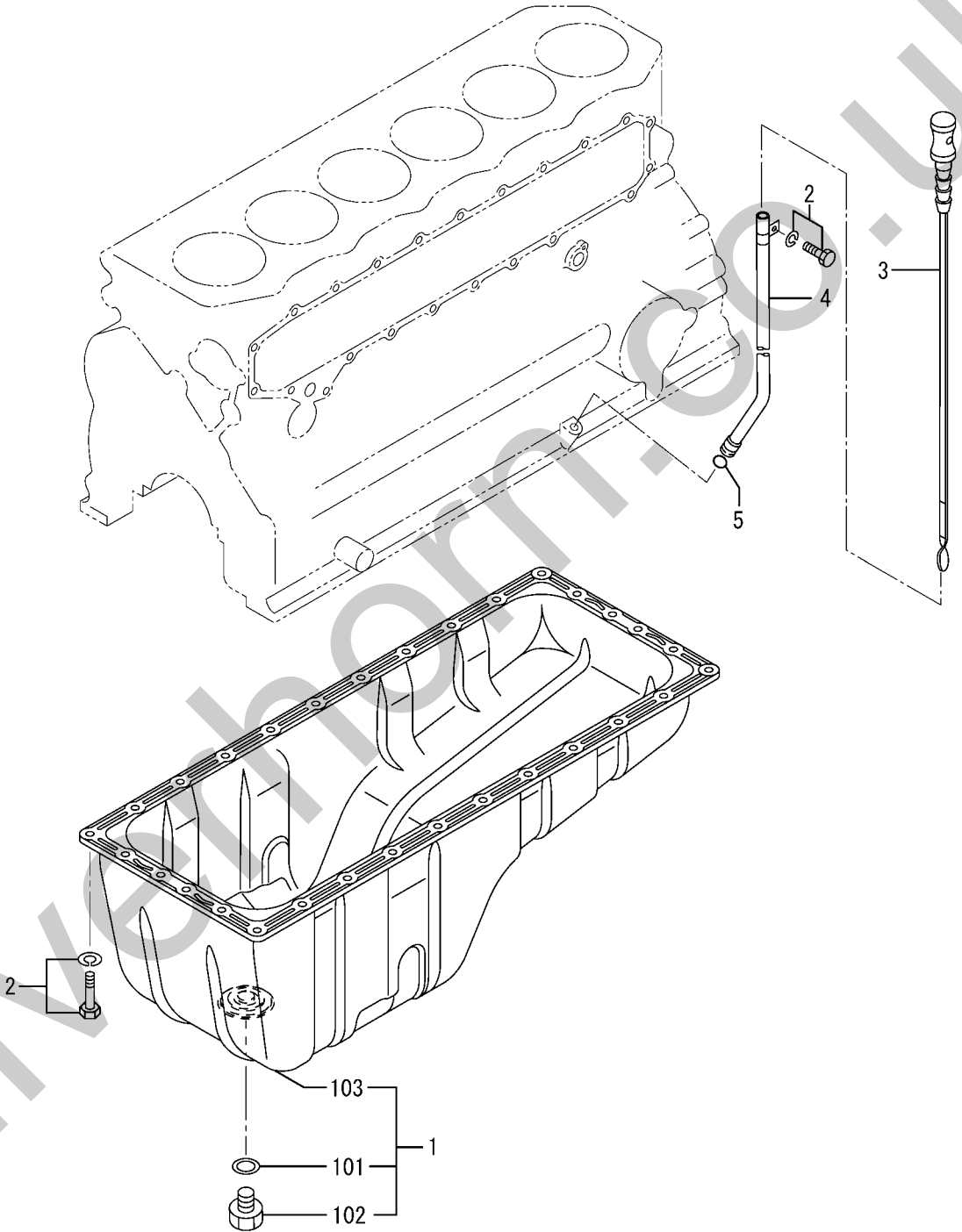

REF. -NO.	PART NO.	R / P	S E N G	PART NAME & DESCRIPTION	MODEL & QTY			APPLICABLE SERIAL NO.		M / R	V R D
					S6S			FROM@-	-@UPTO		
1	32B13-02040			PAN ASSY,OIL	1						
1 01	F4202-20000			GASKET	1						A
1 02	32B13-00200			PLUG,DRAIN	1						
1 03	*			PAN,OIL	1						
2	MF240051			BOLT,W/WASHER	31						A
3	32A42-06100			GAGE,OIL LEVEL	1						
4	32B42-03100			GUIDE,LEVEL GAGE	1						
5	05507-10110			O-RING	1						A

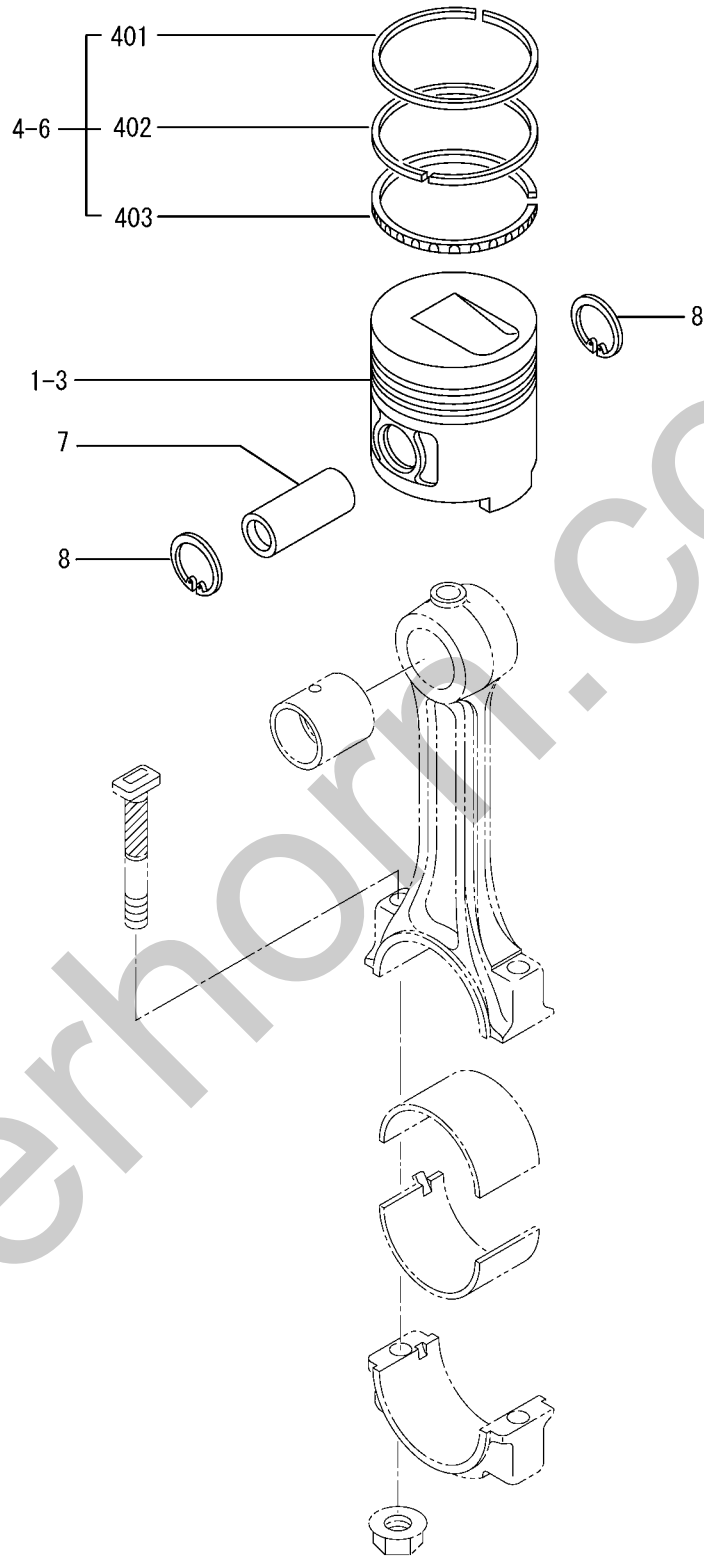

REF. -NO.	PART NO.	R / P	S E Q	C N G	PART NAME & DESCRIPTION	MODEL & QTY			APPLICABLE SERIAL NO.		M / R	V R D
						S6S			FROM@-	-@UPTO		
1	32A17-00100			C	PISTON	STD	6					
2	32A17-10100	N	1	C	PISTON	STD	6		074168-	-074167	A	A
3	32A17-00200			C	PISTON	O.S 0.25	6					
3	32A17-10200	N	1	C	PISTON	O.S 0.25	6		074168-	-074167	A	A
3	32A17-00300			C	PISTON	O.S 0.50	6					
4	32A17-10300	N	1	C	PISTON	O.S 0.50	6		074168-	-074167	A	A
4	34417-02012			C	RING SET,PISTON	STD	6					
4 01	32A17-02010	N	1	C	RING SET,PISTON	STD	6		074168-		A	A
4 02	*				RING,NO.1		6					
4 03	*				RING,NO.2		6					
5	34417-02022			C	RING,OIL		6					
6	32A17-02020	N	1	C	RING SET,PISTON	O.S 0.25	6		074168-	-074167	A	A
6	34417-02032			C	RING SET,PISTON	O.S 0.25	6					
6	32A17-02030	N	1	C	RING SET,PISTON	O.S 0.50	6		074168-	-074167	A	A
7	32A17-08300				PIN,PISTON		6					
8	F3202-03000				RING,SNAP		12					

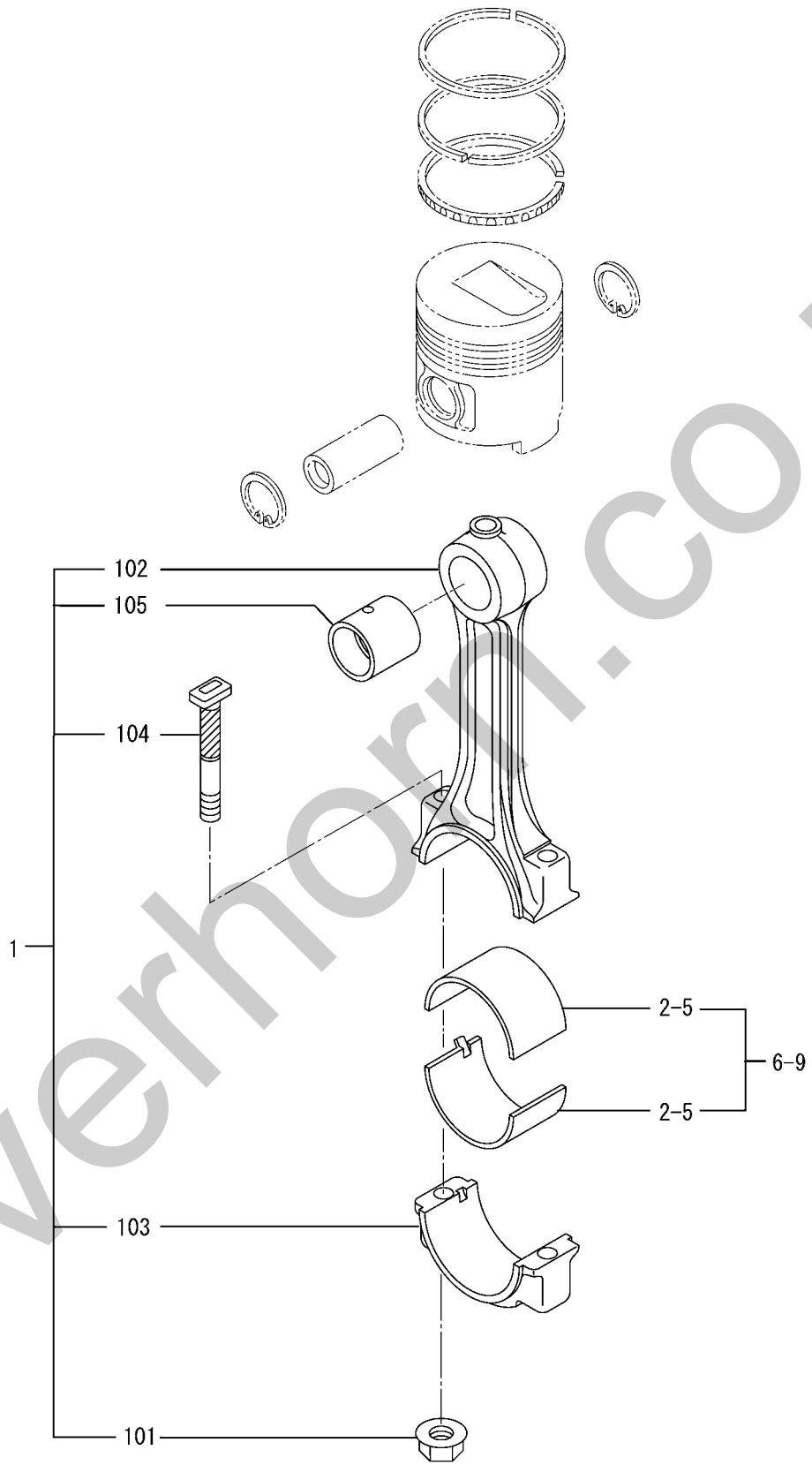

REF. -NO.	PART NO.	R / P	S E N G	PART NAME & DESCRIPTION	MODEL & QTY			APPLICABLE SERIAL NO.		M / R	V R D
					S6S			FROM@-	-@UPTO		
1	32A19-00012			ROD ASSY,CONNECTING	6						
1 01	30619-10501			NUT,CONNECTING ROD	12					A	
1 02	*			CONNECTING ROD	6						
1 03	*			CAP,CONNECTING ROD	6						
1 04	32A19-00400			BOLT,CONNECTING ROD	12					A	
1 05	32A19-00501			BUSHING,CON-ROD	6						
2	32A19-02101			METAL,CON-ROD STD	12						
3	32A19-02201			METAL,CON-ROD U.S 0.25	12						
4	32A19-02301			METAL,CON-ROD U.S 0.50	12						
5	32A19-02401			METAL,CON-ROD U.S 0.75	12						
6	32B19-09011			METAL SET,CON-ROD STD	6						
7	32B19-09021			METAL SET,CON-ROD U.S 0.25	6						
8	32B19-09031			METAL SET,CON-ROD U.S 0.50	6						
9	32B19-09041			METAL SET,CON-ROD U.S 0.75	6						

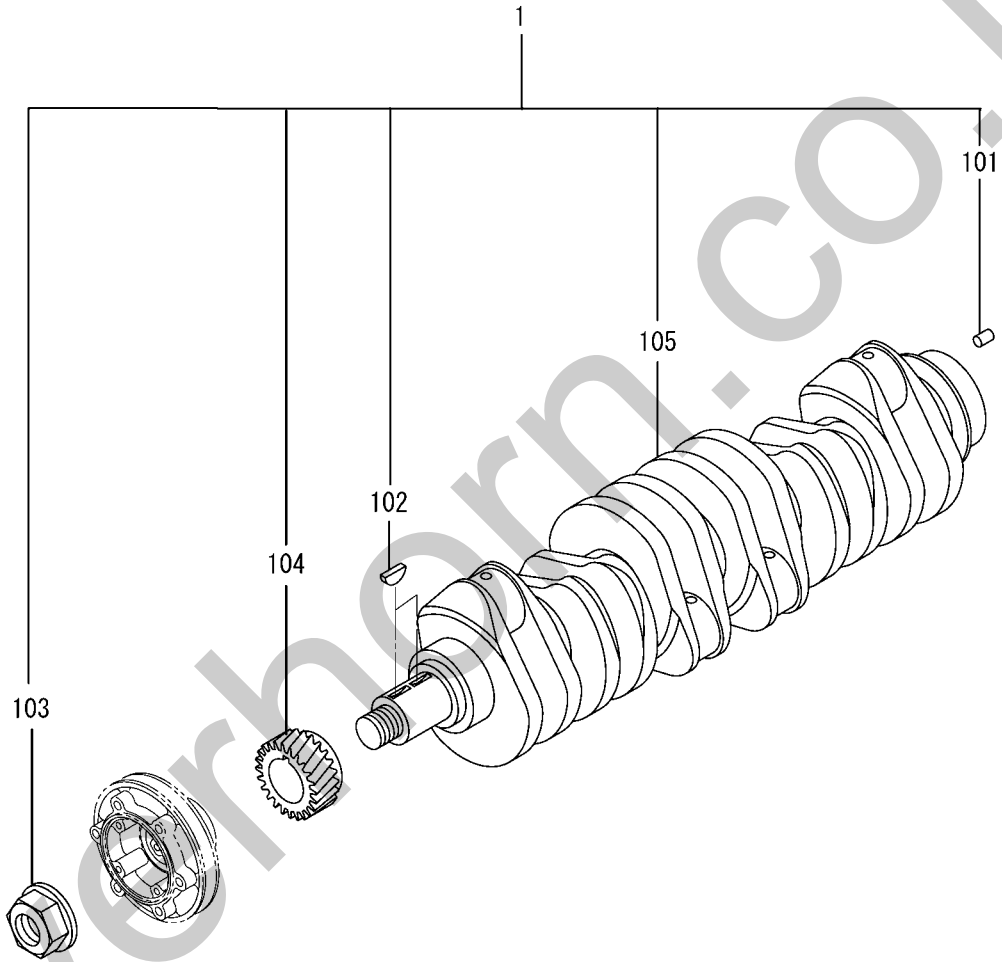

REF. -NO.	PART NO.	R / P	S E N G Q	PART NAME & DESCRIPTION	MODEL & QTY			APPLICABLE SERIAL NO.		M / R	V / D
					S6S			FROM@-	-@UPTO		
1	32B20-10011			CRANKSHAFT ASSY	1						
1 01	F2846-10000			PIN, DOWEL	2						A
1 02	F2870-07022			KEY, WOODRUFF	2						
1 03	32A20-02902			NUT, CRANKSHAFT	1						
1 04	32A23-00101			GEAR, CRANKSHAFT	1						
				Z=23							
1 05	*			CRANKSHAFT	1						

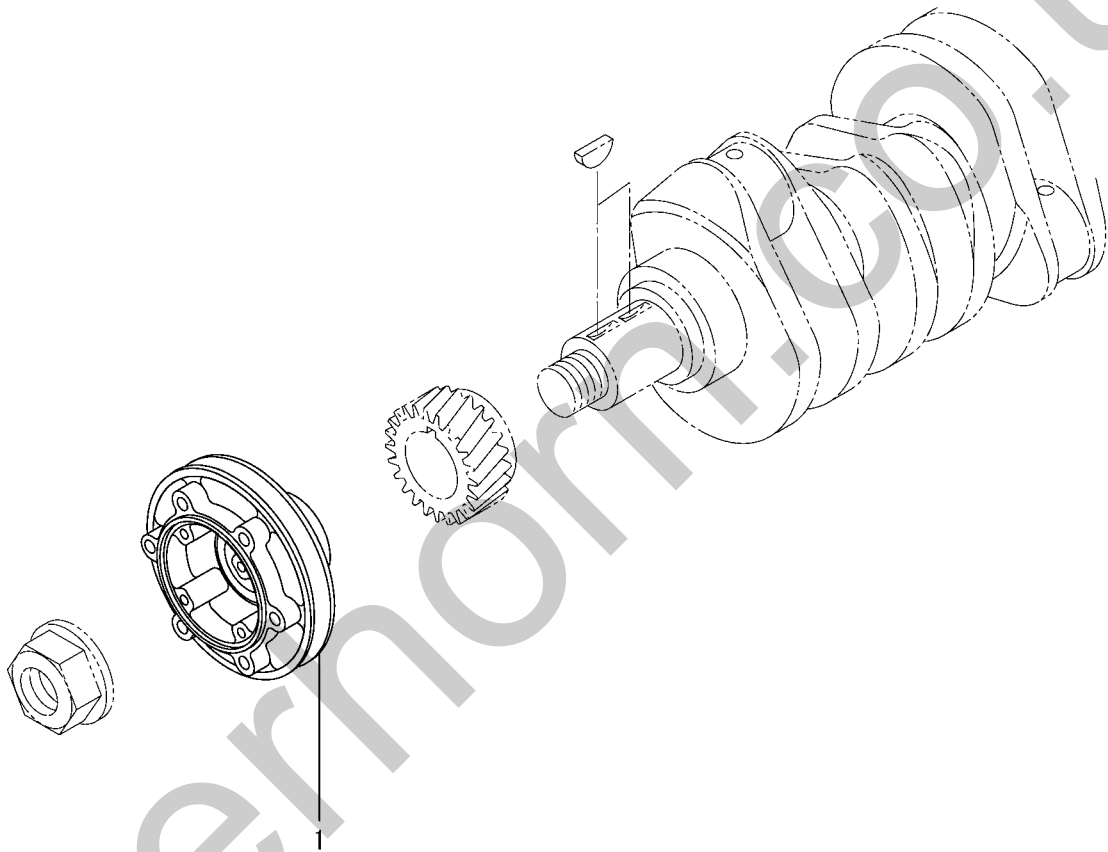

REF. -NO.	PART NO.	R / P	S / Q	C / N / G	PART NAME & DESCRIPTION	MODEL & QTY			APPLICABLE SERIAL NO.		M / R	V / D
						S6S			FROM@-	-@UPTO		
1	32B20-01302 32A20-02203	N	1	C	PULLEY, CRANKSHAFT PULLEY, CRANKSHAFT	1 1			074168-	-074167		

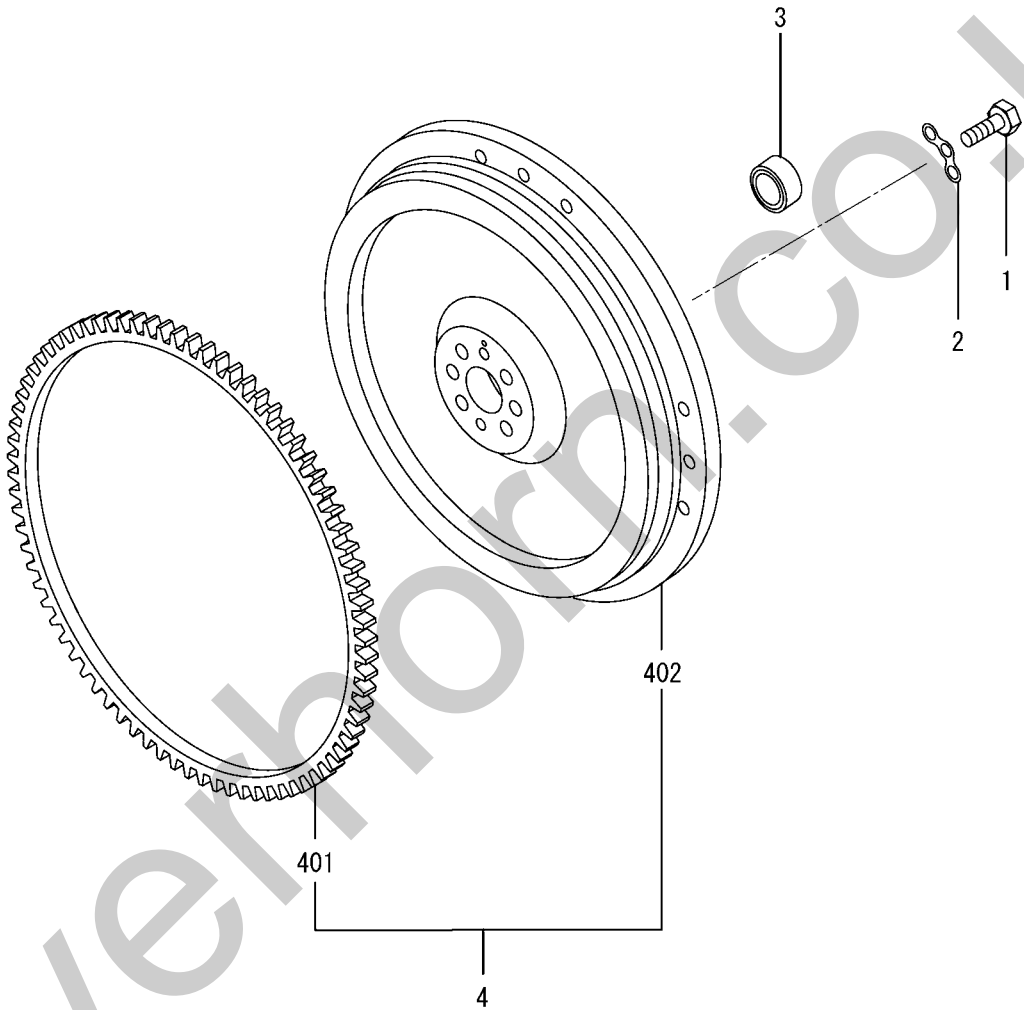

REF. -NO.	PART NO.	R / P	S E N G Q	PART NAME & DESCRIPTION		MODEL & QTY			APPLICABLE SERIAL NO.		M / R	V R D
						S6S			FROM@-	-@UPTO		
1	F1035-12045			BOLT		6					A	
2	34721-03700			WASHER, LOCK		2					A	
3	34721-03200			BEARING, BALL		1					A	
4	32B21-10030			FLYWHEEL ASSY		1						
4 01	32A21-00900			GEAR, RING	Z=122	1						
4 02	*			FLYWHEEL		1						

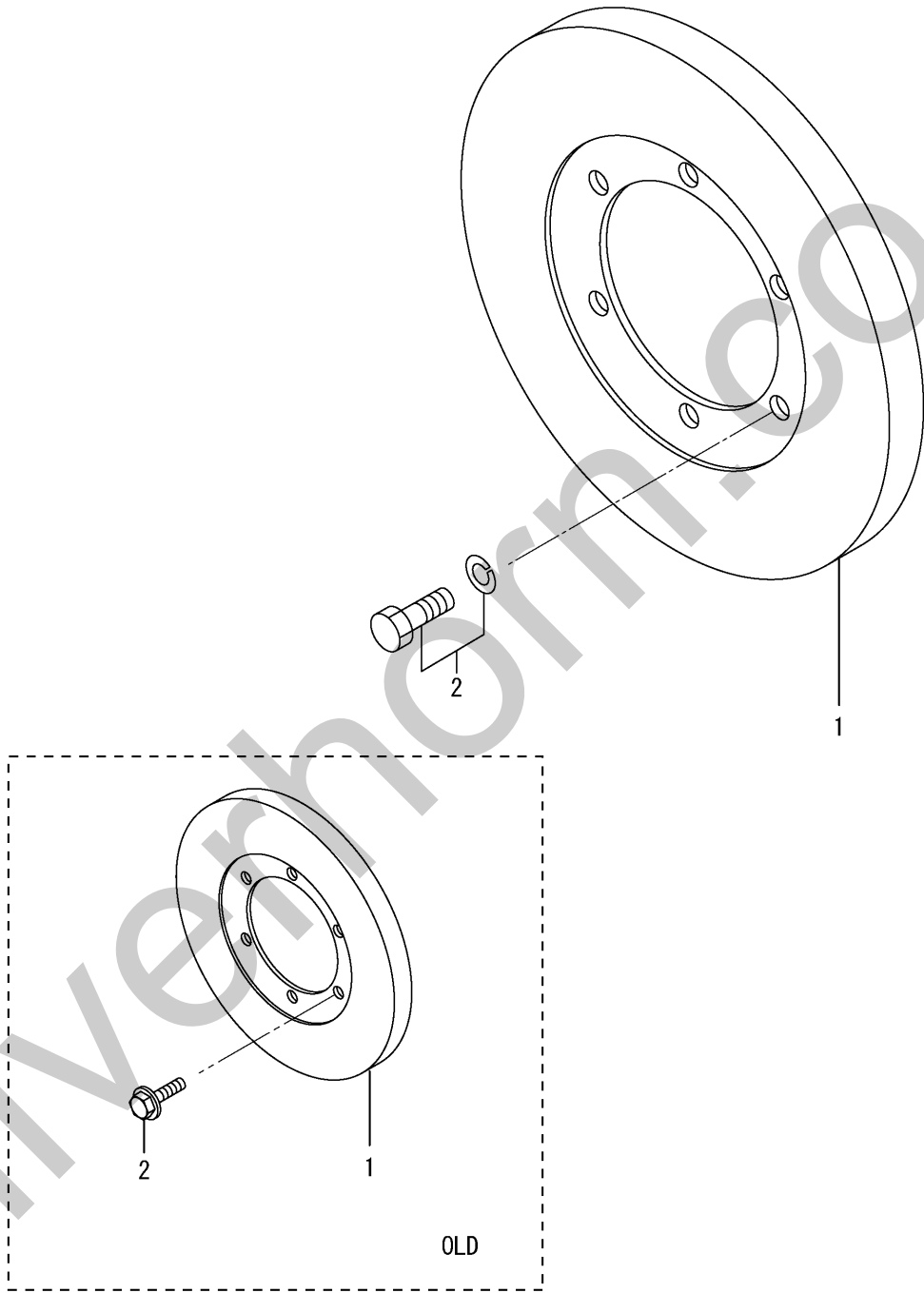

REF. -NO.	PART NO.	R / P	S E N G Q	PART NAME & DESCRIPTION		MODEL & QTY			APPLICABLE SERIAL NO.		M / R	V R D
						S6S			FROM@-	-@UPTO		
1	32B22-00101			C	DAMPER, TORSIONAL							
	34722-10300	N	1	C	DAMPER, TORSIONAL	1			074168-	-074167		
2	32B22-00800			C	BOLT, FLANGE	6						
	F1805-10016	N	1	C	BOLT, W/WASHER	6			074168-	-074167	A	

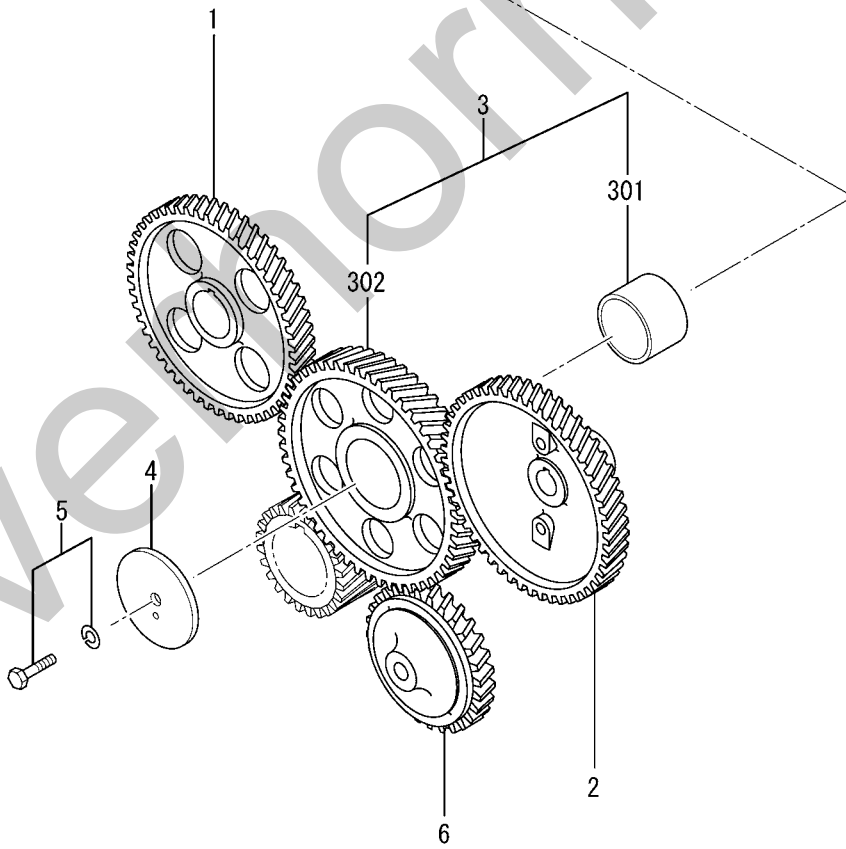
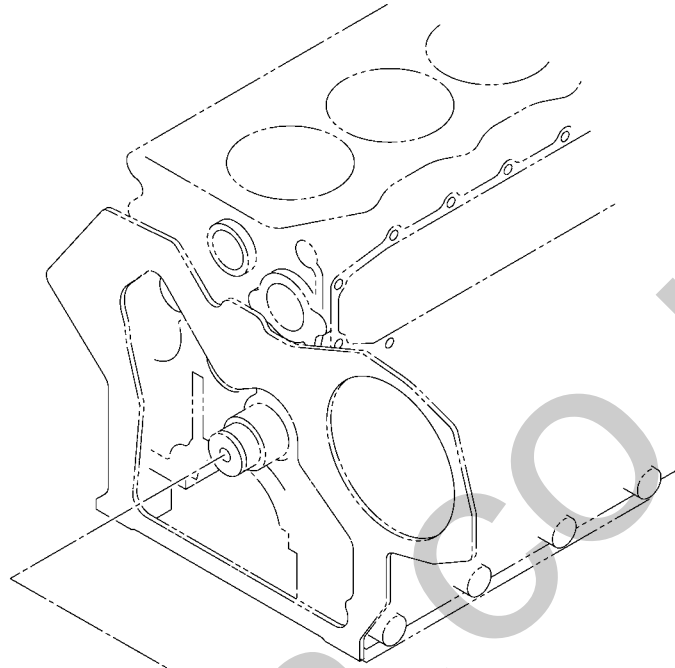

REF. -NO.	PART NO.	R / P	S E N G	PART NAME & DESCRIPTION		MODEL & QTY			APPLICABLE SERIAL NO.		M / R	V R D
						S6S			FROM@-	-@UPTO		
1	32A23-01101			GEAR,CAMSHAFT	Z=46	1						
2	32A23-12301		C	GEAR, INJ PUMP	Z=46	1						
3	32A23-05400	N	1	GEAR, INJ PUMP	Z=46	1			074168-	-074167		
3	32A23-03010			IDLER ASSY	Z=49	1						
3	*			BUSHING, IDLER		1						
3	02			GEAR, IDLER		1						
4	34323-00801			PLATE, THRUST		1						
5	MF241280			BOLT, W/WASHER		1						A
6	32A35-12101			GEAR, OIL PUMP	Z=31	1						

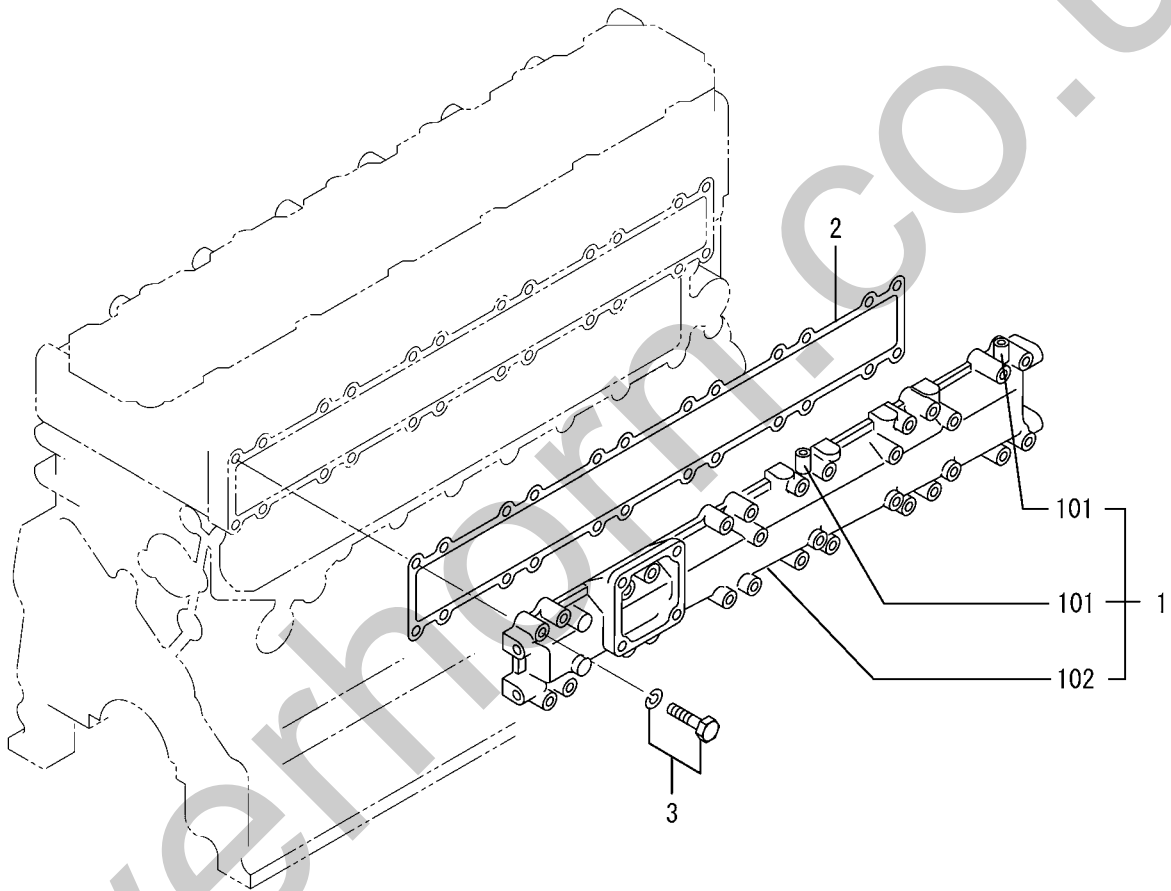

REF. -NO.	PART NO.	R / P	S E N G	PART NAME & DESCRIPTION	MODEL & QTY			APPLICABLE SERIAL NO.		M / R	V R D
					S6S			FROM@-	-@UPTO		
1	32B30-20011		C	MANIFOLD ASSY, INLET	1						
1	32B30-10091	N	1	MANIFOLD ASSY, INLET	1			074168-	-074167		
1	*			PIPE, BREATHER	2						
1	*			MANIFOLD, INLET	1						
2	32B30-00201			GASKET, INLET MANF	1						A
3	MF241261			BOLT, W/WASHER	24						A

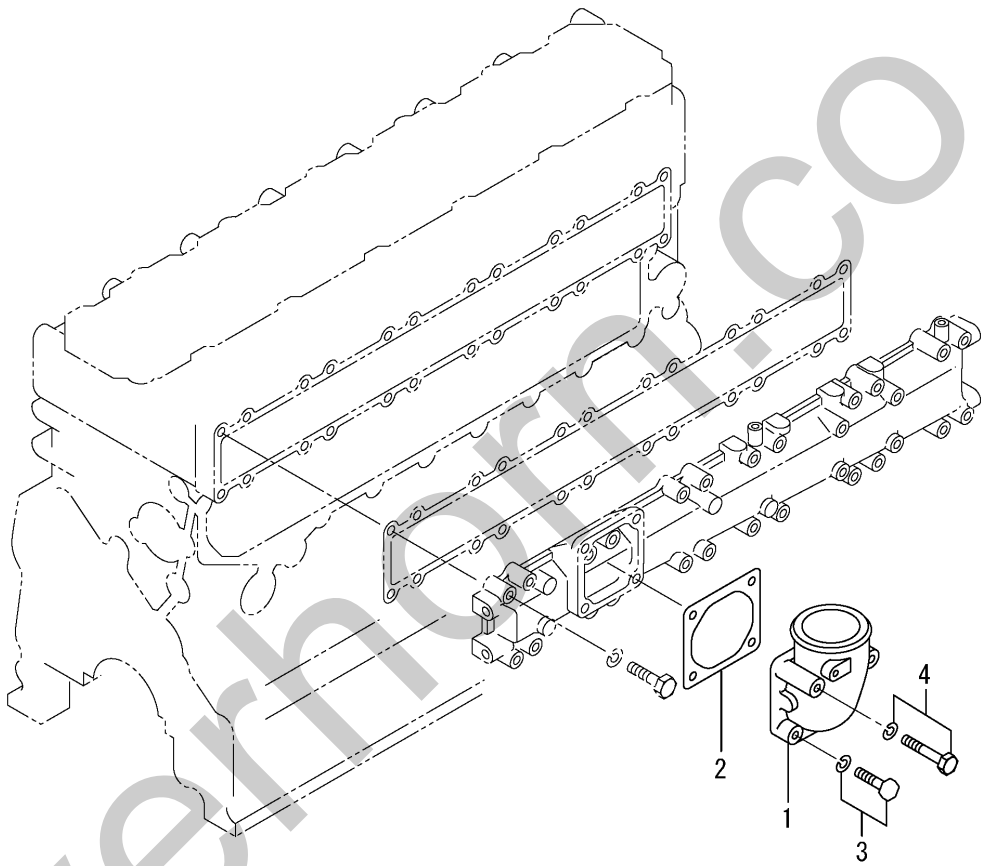

REF. -NO.	PART NO.	R / P	S E N G Q	PART NAME & DESCRIPTION	MODEL & QTY			APPLICABLE SERIAL NO.		M / R	V R D
					S6S			FROM@-	-@UPTO		
1	32B30-01102	N	1	ELBOW,AIR INLET	1			074168-	-074167	A	A
2	32B30-06100			ELBOW,AIR INLET	1						
3	34330-04300			GASKET,AIR HEATER	1						
4	MF240053			BOLT,W/WASHER	2						
	MF241266			BOLT,W/WASHER	2				-074167	A	A
	MF241270	N	1	BOLT,W/WASHER	2			074168-		A	

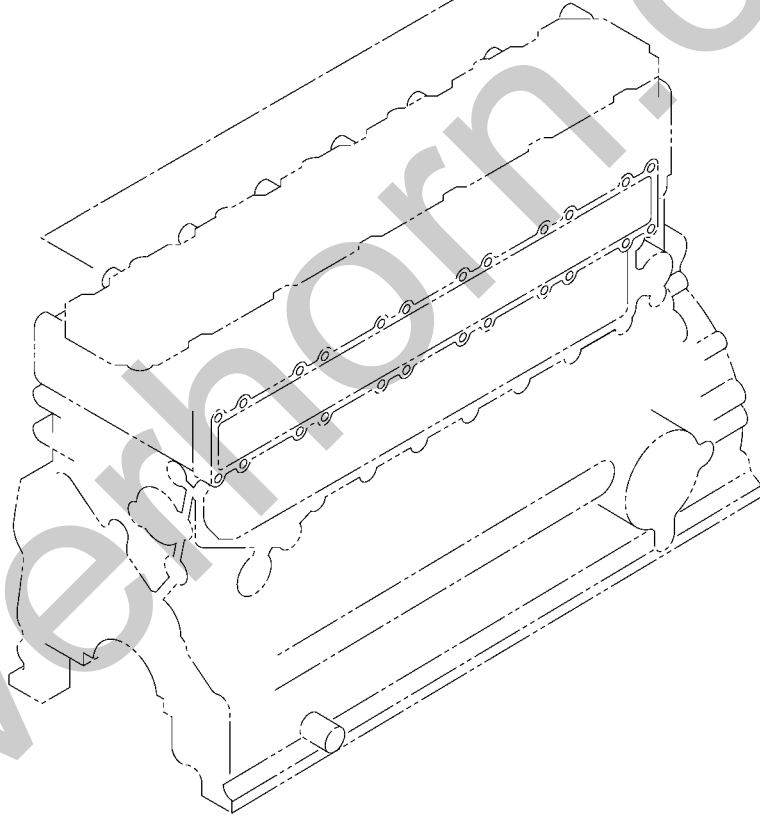
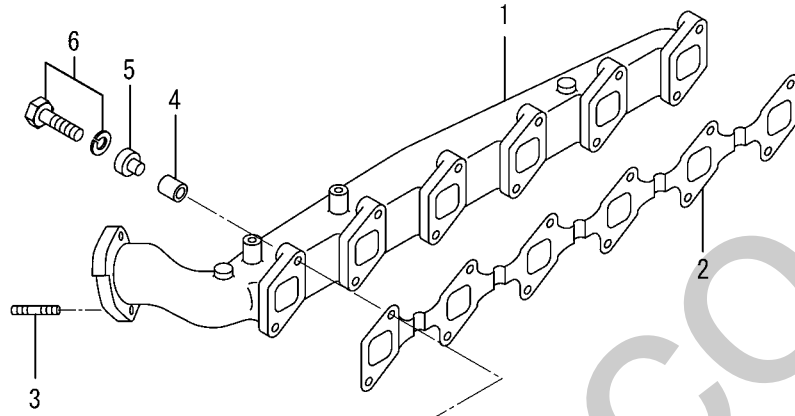

REF. -NO.	PART NO.	R / P	S E N G Q	PART NAME & DESCRIPTION	MODEL & QTY			APPLICABLE SERIAL NO.		M / R	V R D
					S6S			FROM@-	-@UPTO		
1	32B32-00401			MANIFOLD, EXHAUST	1						
2	32B32-00200			GASKET, EXHAUST MANF	1					A	
3	F1450-10020			STUD	2						
4	32B32-00901			SPACER	12						
5	34332-31301			WASHER	12					A	
6	MF241263			BOLT, W/WASHER	12					A	

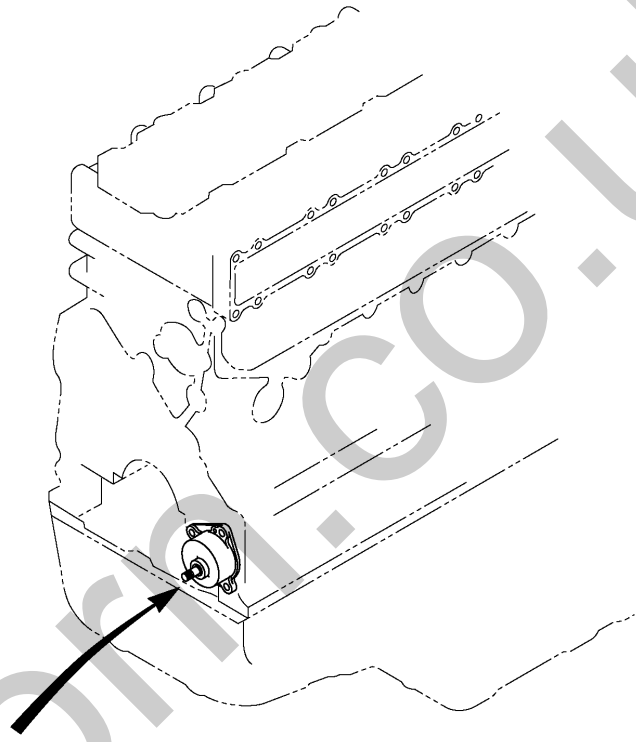

REF. -NO.	PART NO.	R / P	S E N G Q	PART NAME & DESCRIPTION	MODEL & QTY			APPLICABLE SERIAL NO.		M / R	V R D
					S6S			FROM@-	-@UPTO		
1	32B35-20010			PUMP ASSY,OIL	1						
2	32A35-00600			O-RING	1					A	
3	MF240053			BOLT,W/WASHER	4					A	
4	F2320-10000			NUT,JAM	1					A	
5	F2515-10000			WASHER, SPRING	1					A	

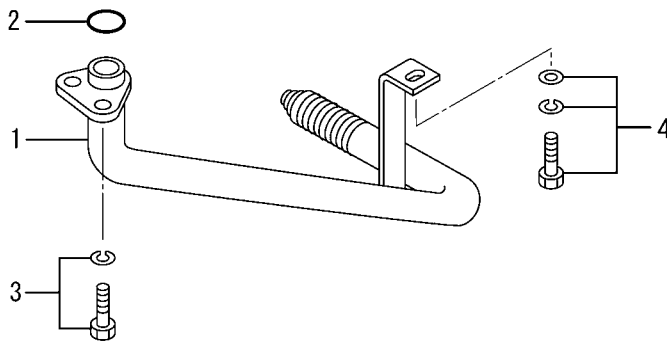
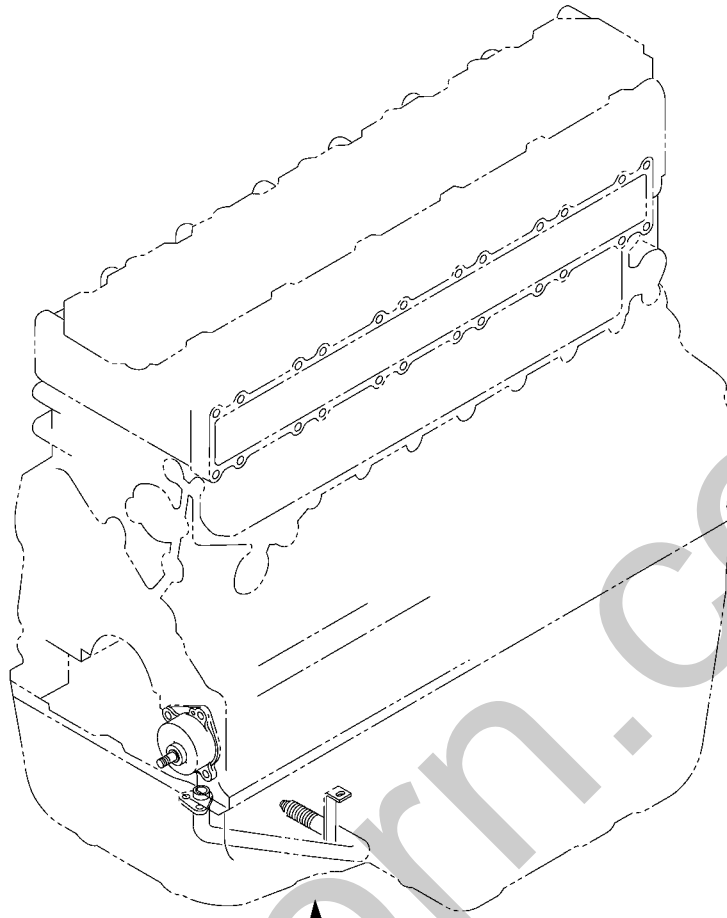

REF. -NO.	PART NO.	R / P	S E N G	PART NAME & DESCRIPTION		MODEL & QTY			APPLICABLE SERIAL NO.		M / R	V R D
						S6S			FROM@-	-@UPTO		
1	32B35-06300			STRAINER,OIL		1					A	
2	F3150-02000			O-RING		1					A	
3	MF241251			BOLT,W/WASHER		2					A	
4	F1825-08016			BOLT,W/WASHER	B/W	2					A	

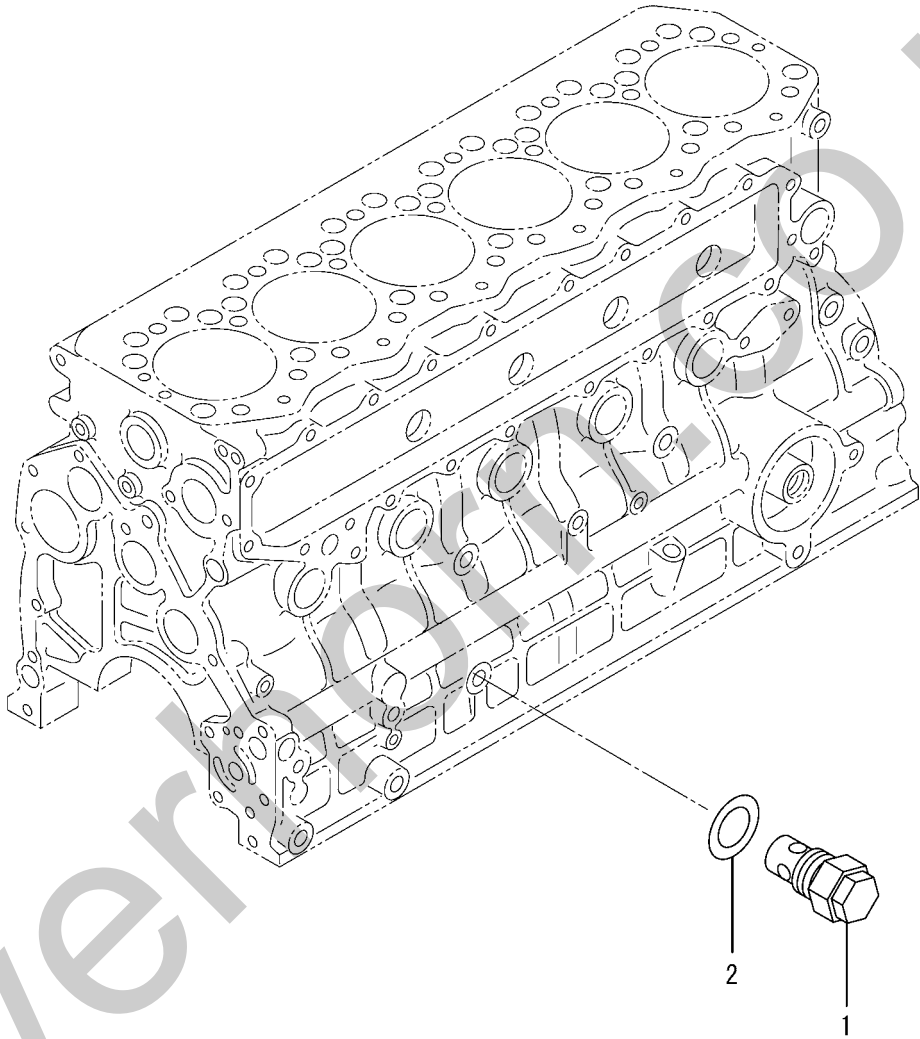

REF. -NO.	PART NO.	R / P	S E N G Q	PART NAME & DESCRIPTION	MODEL & QTY			APPLICABLE SERIAL NO.		M / R	V R D
					S6S			FROM@-	-@UPTO		
1	32A36-05012			VALVE ASSY, RELIEF	1						
2	34340-00700			GASKET	1						A

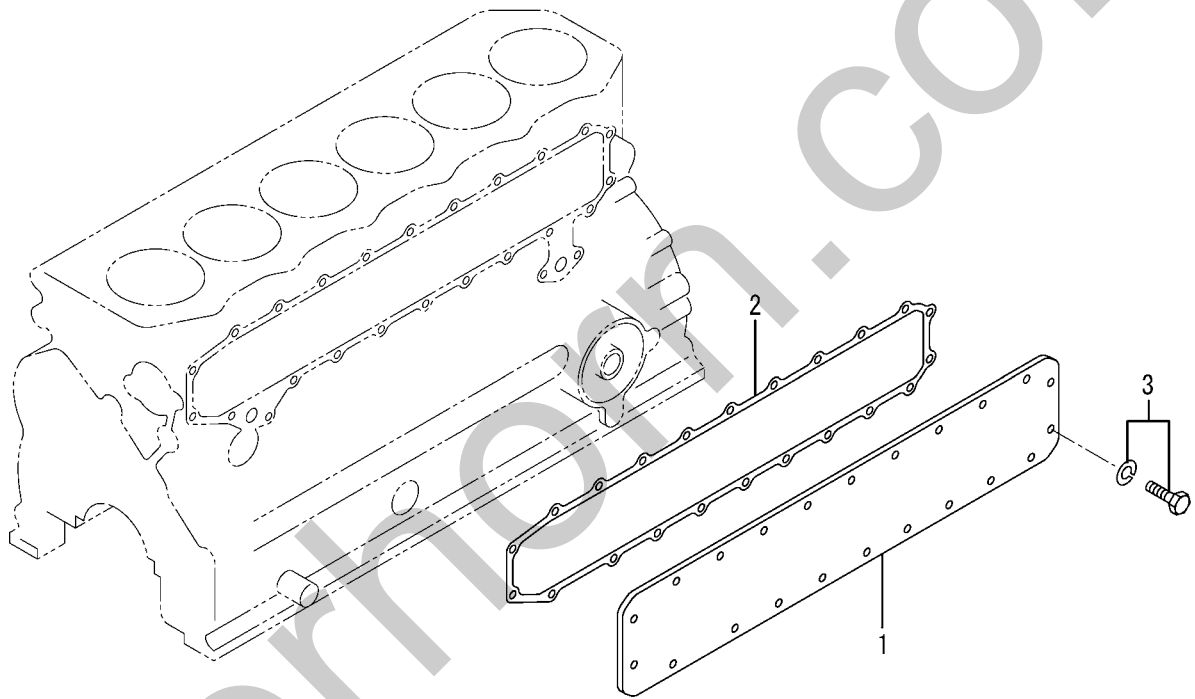

REF. -NO.	PART NO.	R / P	S E N G Q	PART NAME & DESCRIPTION	MODEL & QTY			APPLICABLE SERIAL NO.		M / R	V R D
					S6S			FROM@-	-@UPTO		
1	32B39-01100			COVER, CRANKCASE SIDE	1						
2	32B39-01201			GASKET, SIDE COVER	1						A
3	MF240051			BOLT, W/WASHER	23						A

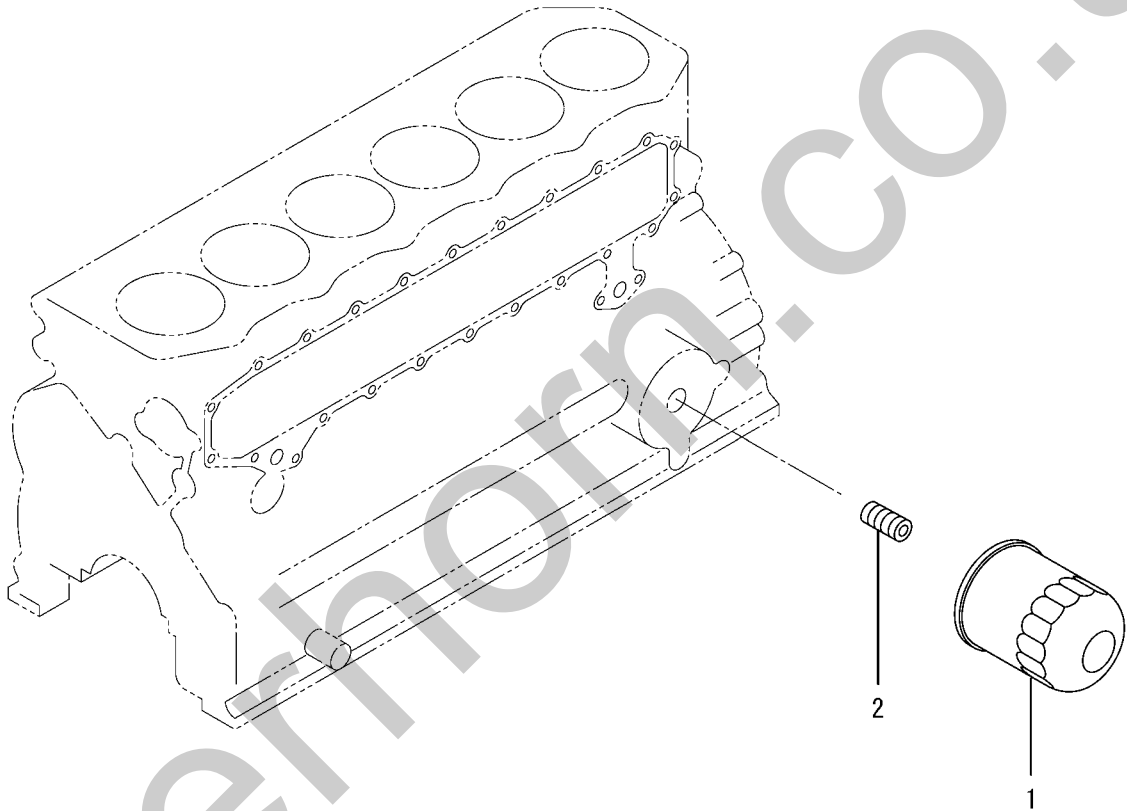

REF. -NO.	PART NO.	R / P	S E N G Q	PART NAME & DESCRIPTION	MODEL & QTY			APPLICABLE SERIAL NO.		M / R	V / D
					S6S			FROM@-	-@UPTO		
1	32B40-20100			CARTRIDGE ASSY,OIL	1						
2	32A40-01101			UNION,OIL FILTER	1						

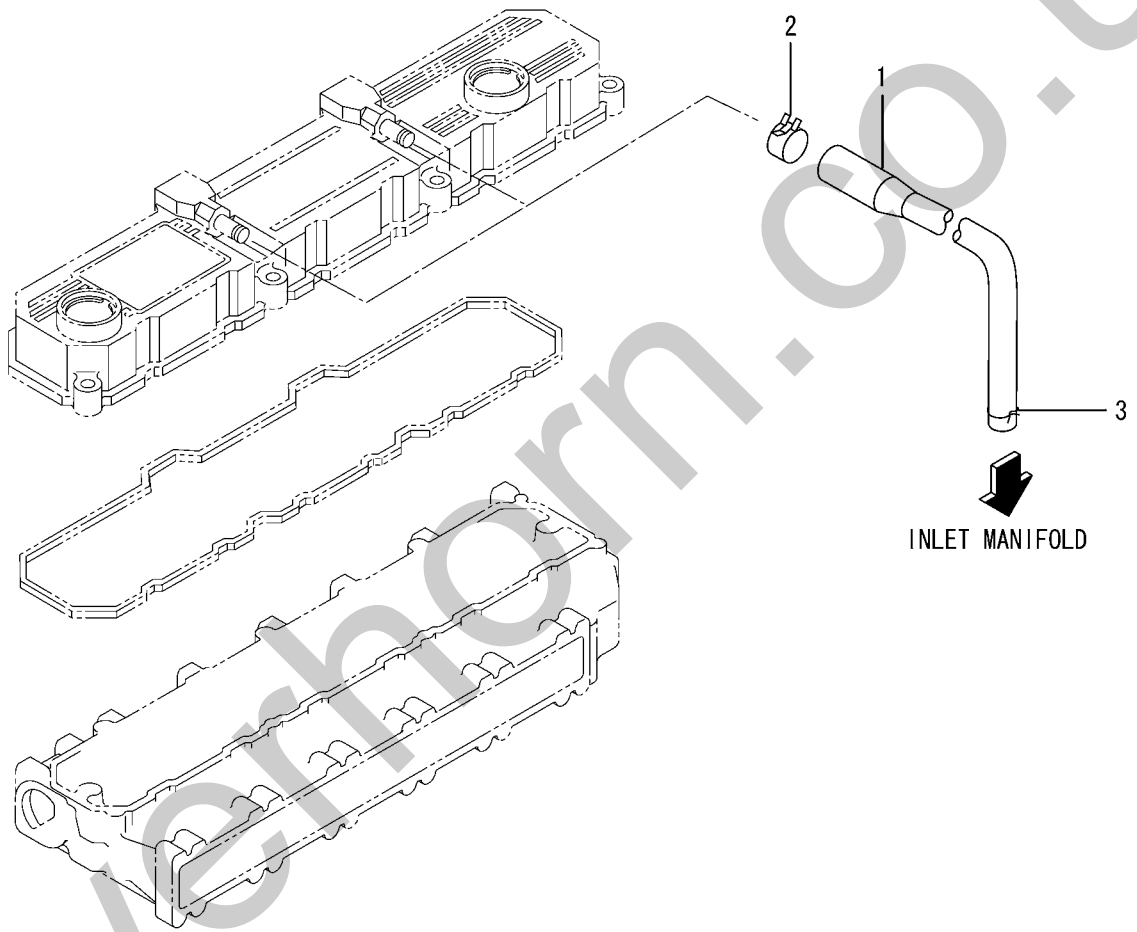

REF. -NO.	PART NO.	R / P	S E N G Q	PART NAME & DESCRIPTION	MODEL & QTY			APPLICABLE SERIAL NO.		M / R	V / D
					S6S			FROM@-	-@UPTO		
1	32B43-11700			HOSE, BREATHER	2						
2	MS660174			CLIP, HOSE	2						
3	30446-06300			CLAMP	2						

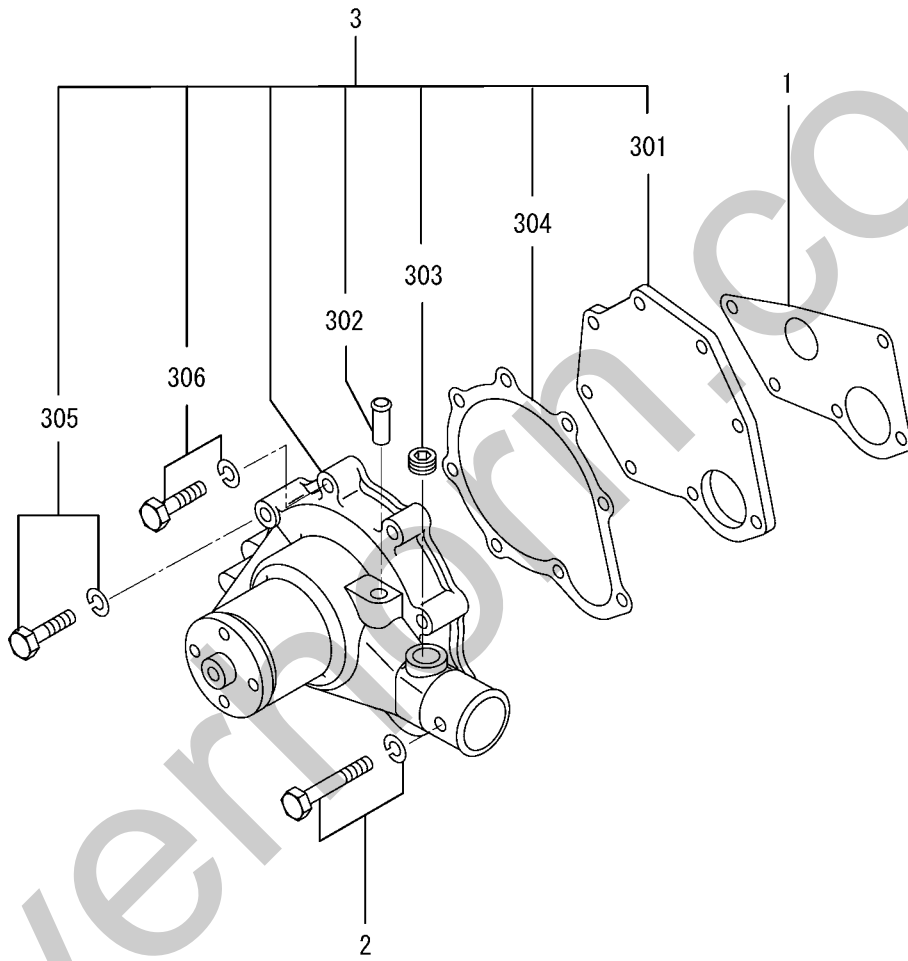

REF. -NO.	PART NO.	R / P	S E N G	PART NAME & DESCRIPTION	MODEL & QTY			APPLICABLE SERIAL NO.		M / R	V R D
					S6S			FROM@-	-@UPTO		
1	32A45-10500			GASKET, WATER PUMP	1					A	
2	MF241262			BOLT, W/WASHER	5					A	
3	32B45-10032			PUMP ASSY, WATER	1						
3 01	32A45-00300			COVER, WATER PUMP	1						
3 02	*			PIPE, WATER PUMP	1						
3 03	*			PLUG, TAPERED	1						
3 04	32A45-10400			GASKET, PUMP COVER	1					A	
3 05	F1805-08025			BOLT, W/WASHER	2					A	
3 06	F1805-08035			BOLT, W/WASHER	1					A	

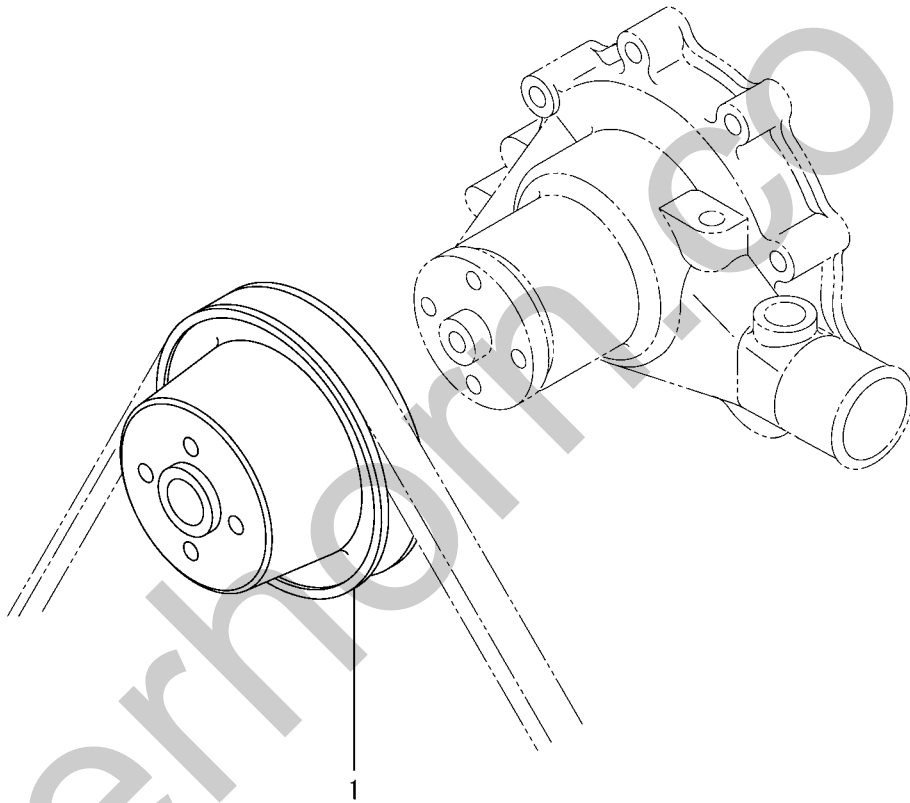

REF. -NO.	PART NO.	R / P	S E N G Q	PART NAME & DESCRIPTION	MODEL & QTY			APPLICABLE SERIAL NO.		M / R	V / D
					S6S			FROM@-	-@UPTO		
1	32B45-02101			PULLEY, WATER PUMP	1						

Silverhorn.CO.UK

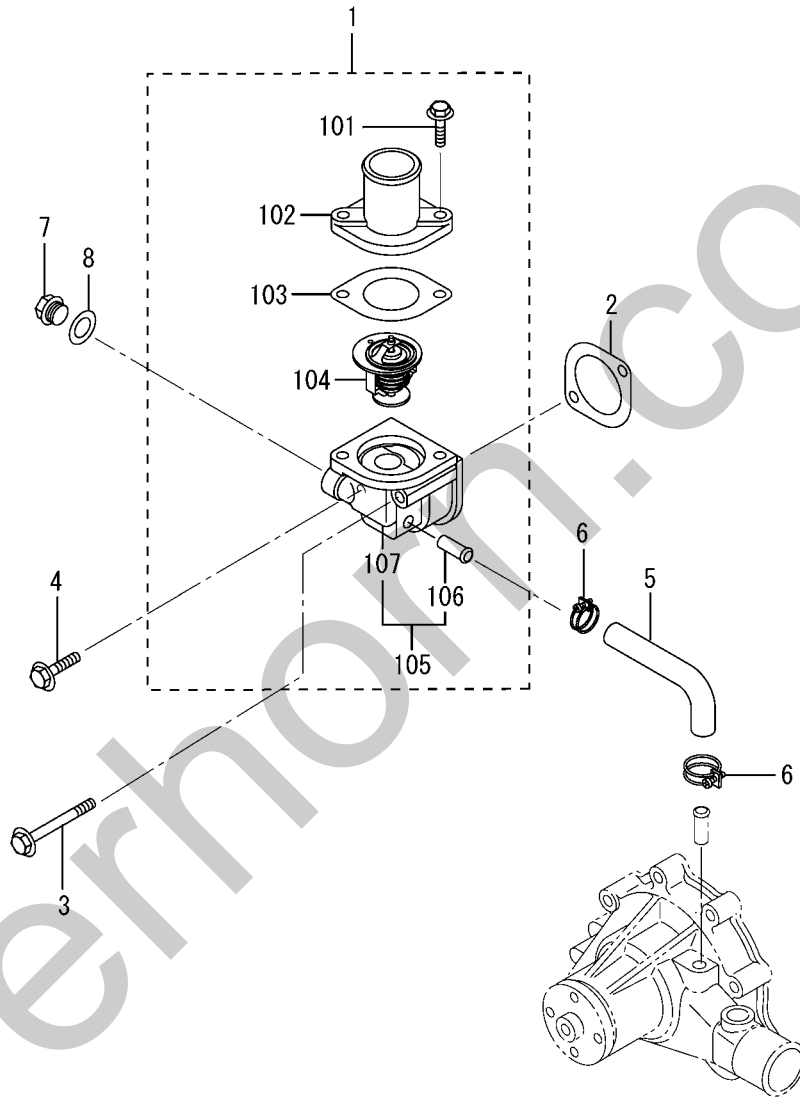

REF. -NO.	PART NO.	R / P	S E N G	PART NAME & DESCRIPTION	MODEL & QTY			APPLICABLE SERIAL NO.		M / R	V R D
					S6S			FROM@-	-@UPTO		
1	*			THERMOSTAT ASSY	1						
1 01	MF140227			BOLT , FLANGE	1						A
1 02	32A46-01101			COVER , THERMOSTAT	1						A
1 03	32A46-01400			GASKET , THERMOSTAT	1						A
1 04	32A46-02100			THERMOSTAT	1						
1 05	32A46-10010			CASE ASSY , THERMOSTAT	1						
1 06	*			PIPE , THERMOSTAT	1						
1 07	*			CASE , THERMOSTAT	1						
2	32A46-01800			GASKET	1						A
3	MF140239			BOLT , FLANGE	1						A
4	MF140433			BOLT , FLANGE	1						A
5	32A46-00900			HOSE , BY-PASS	1						
6	32A46-03100			CLAMP , HOSE	2						
7	MM316248			PLUG , DRAIN	2						
8	30636-25901			GASKET	2						A

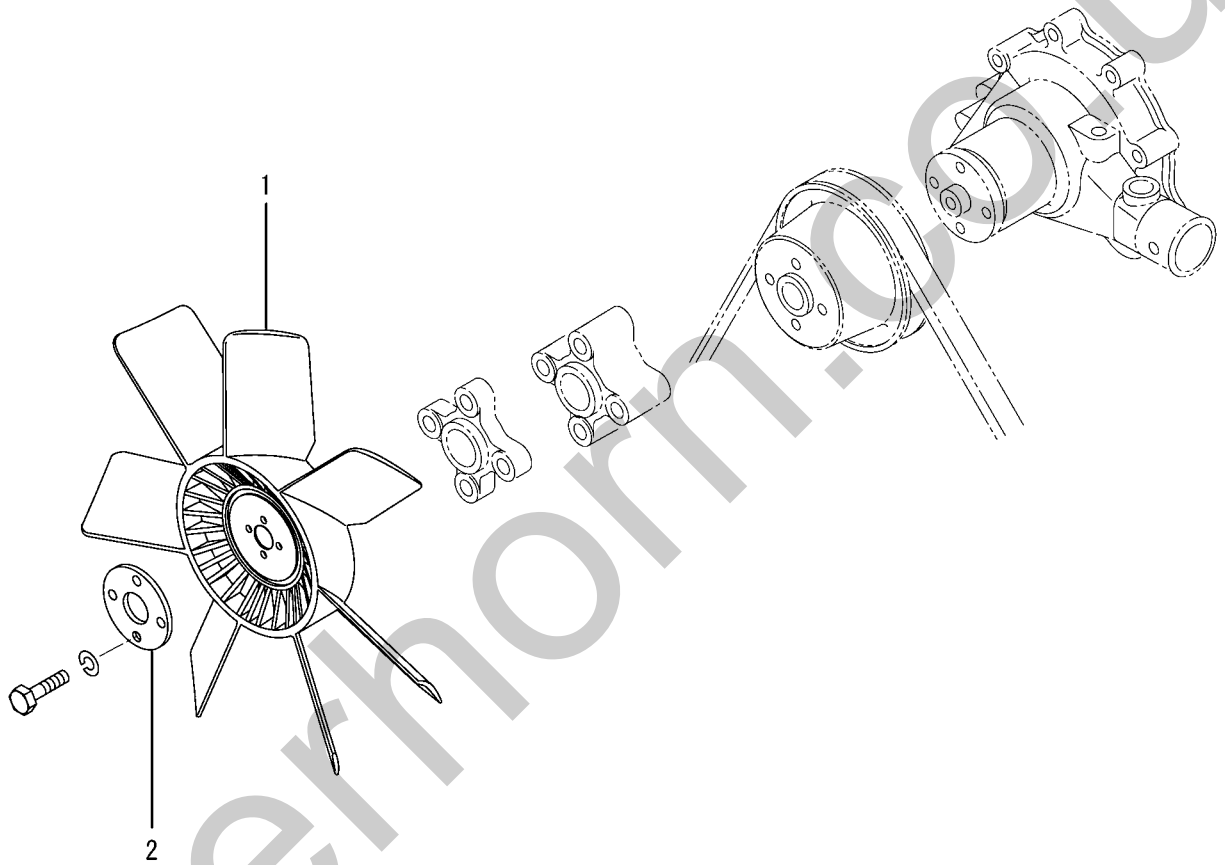

REF. -NO.	PART NO.	R / P	S E N G Q	PART NAME & DESCRIPTION	MODEL & QTY			APPLICABLE SERIAL NO.		M / R	V / D
					S6S			FROM@-	-@UPTO		
1	32B48-00300			FAN	1						
2	31345-12100			PLATE	1						

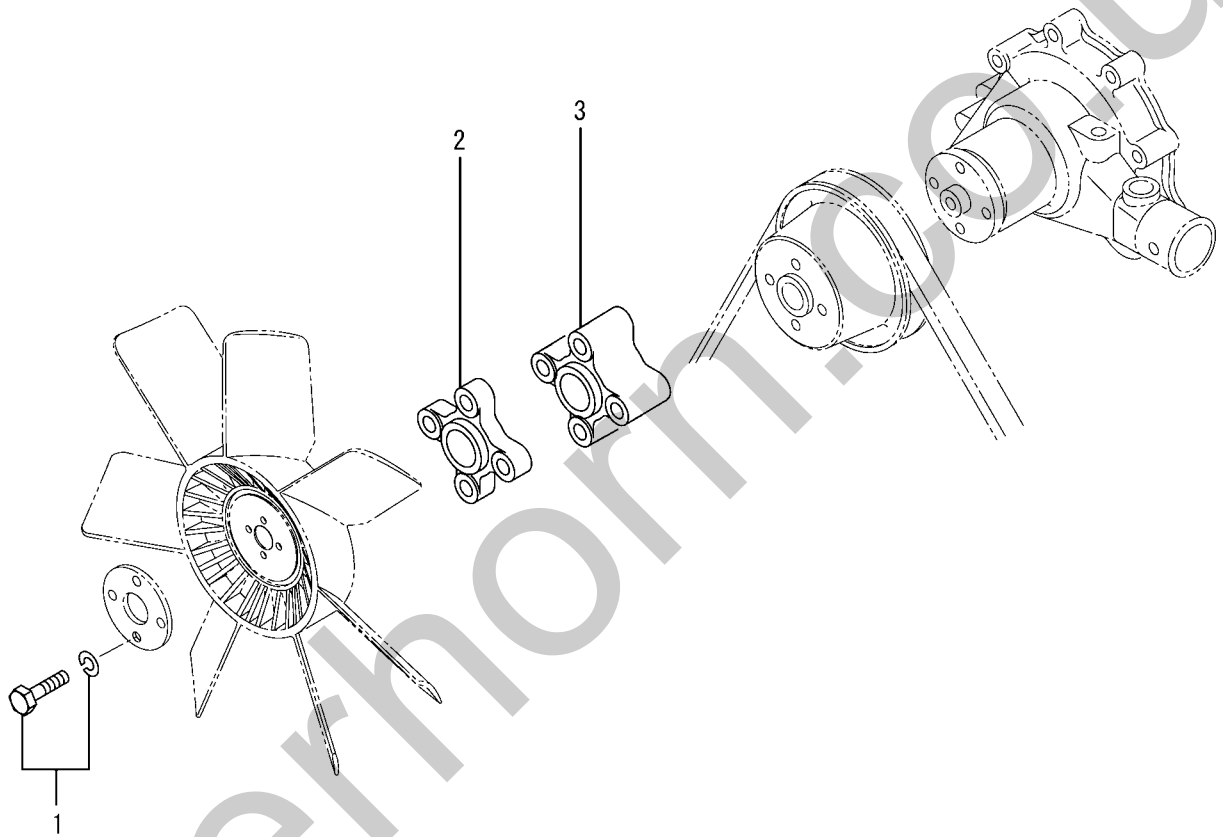

REF. -NO.	PART NO.	R / P	S E N G Q	PART NAME & DESCRIPTION	MODEL & QTY			APPLICABLE SERIAL NO.		M / R	V / R D
					S6S			FROM@ -	-@UPTO		
1	MF241269			BOLT, W/WASHER	4						A
2	32C48-01105			SPACER, FAN	1						
3	32C48-01202			SPACER, FAN	1						

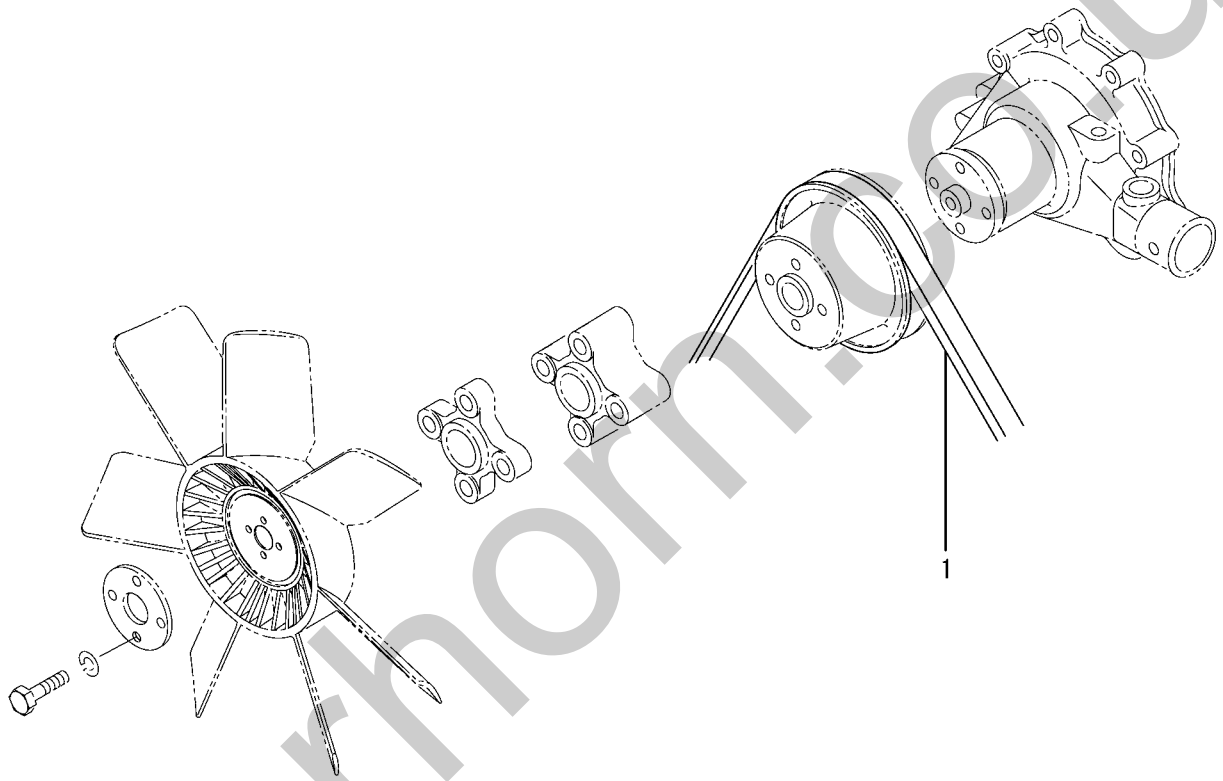

REF. -NO.	PART NO.	R / P	S E N G Q	PART NAME & DESCRIPTION		MODEL & QTY			APPLICABLE SERIAL NO.		M / R	V / D
						S6S			FROM@-	-@UPTO		
1	05910-20046			V-BELT, LOW EDGE	L=1195	1						

61-00-01-A NOZZLE
(UP TO E/#-074167)

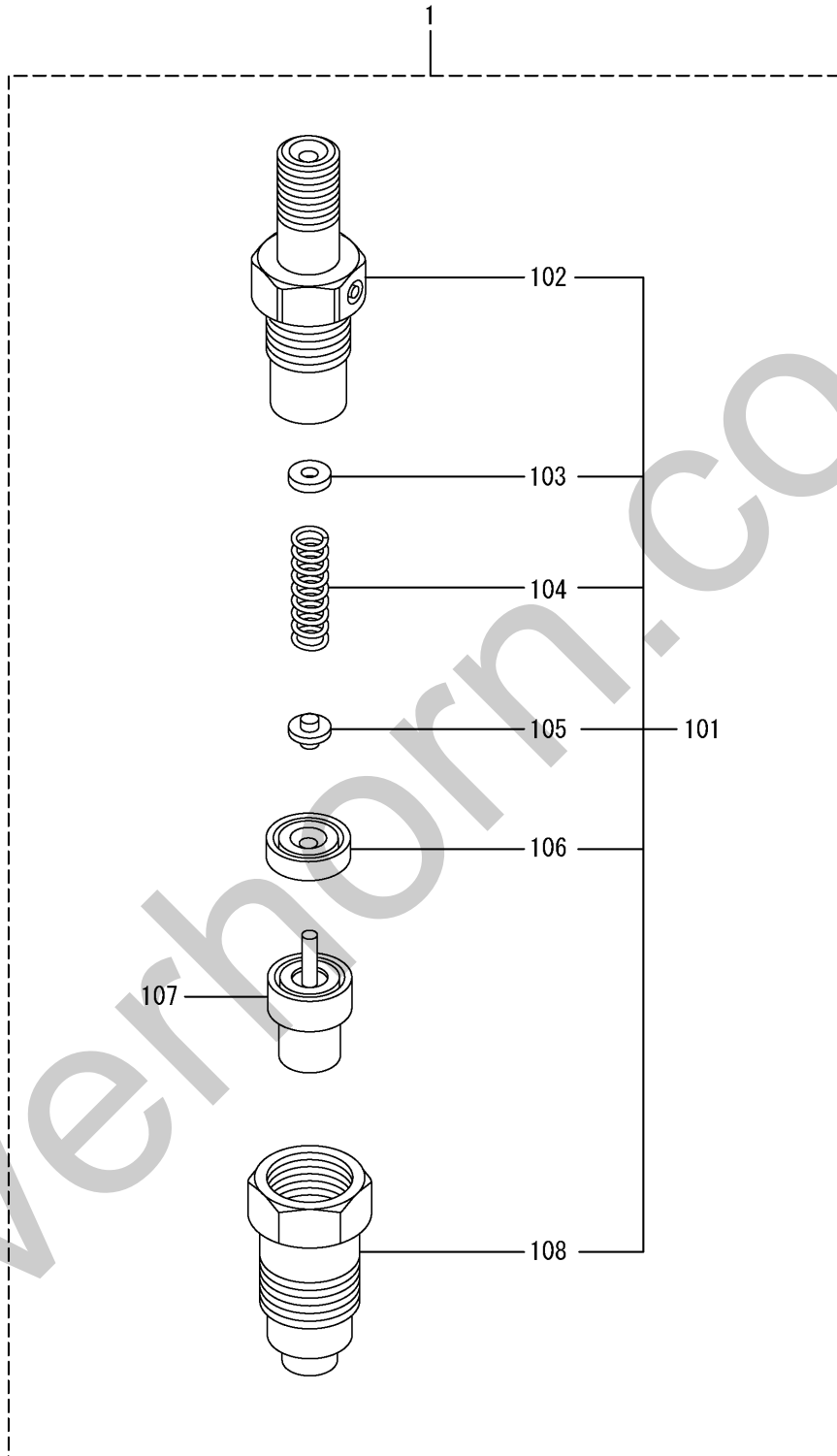

61-00-01-A NOZZLE
(UP TO E/#-074167)

REF. -NO.	PART NO.	R / P	S E N G	PART NAME & DESCRIPTION	MODEL & QTY			APPLICABLE SERIAL NO.		M / R	V R D
					S6S			FROM@-	-@UPTO		
1	MM435-94101			NOZZLE & HOLDER ASSY	6						
1 01	MM514045			HOLDER ASSY	6						
1 02	09311-03840			BODY SUB ASSY	6						
1 03	09317-51810			SHIM T=1.25	AR					A	
	09317-51830			SHIM T=1.30	AR					A	
	09317-51850			SHIM T=1.35	AR					A	
	09317-51870			SHIM T=1.40	AR					A	
	09317-51890			SHIM T=1.45	AR					A	
	09317-51910			SHIM T=1.50	AR					A	
	09317-51930			SHIM T=1.55	AR					A	
	09317-51950			SHIM T=1.60	AR					A	
	09317-51970			SHIM T=1.65	AR					A	
	09317-51990			SHIM T=1.70	AR					A	
1 04	09312-70310			SPRING, PRESSURE	6					A	
1 05	09312-10380			PIN, PRESSURE	6					A	
1 06	09317-40070			DISTANCE, PIECE	6						
1 07	MD603660			NOZZLE ASSY, TIP	6						
1 08	09316-41351			NUT, NOZZLE RETAINING	6						

61-00-01-B NOZZLE
(FROM E/#074168-)

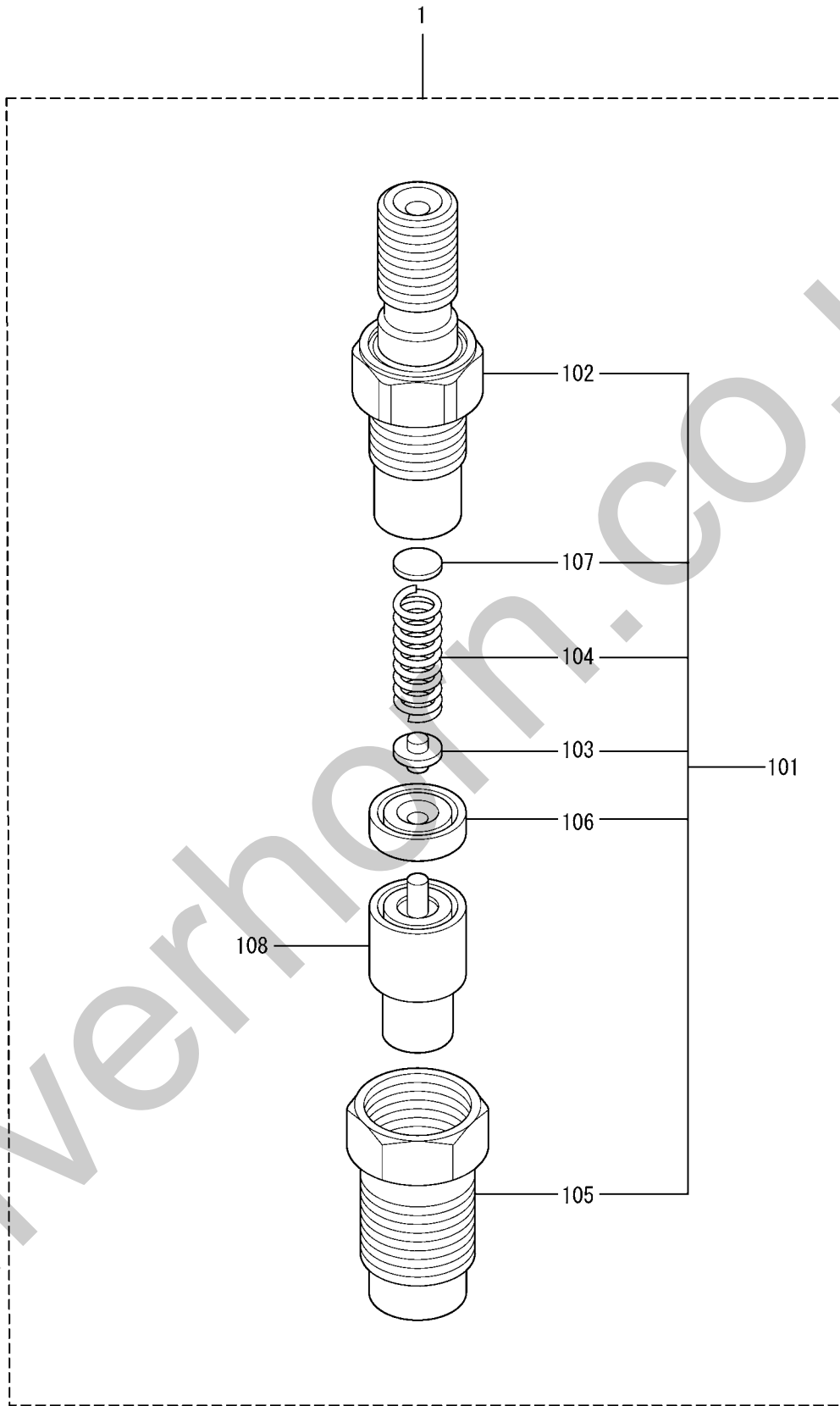

61-00-01-B NOZZLE
(FROM E/#074168-)

REF. -NO.	PART NO.	R / P	S E Q	C N G	PART NAME & DESCRIPTION	MODEL & QTY			APPLICABLE SERIAL NO.		M / R	V R D
						S6S			FROM@-	-@UPTO		
1	32C61-06000				NOZZLE ASSY	6						
1 01	32C61-06010				HOLDER ASSY, NOZZLE	6						
1 02	09311-05480				BODY SUB ASSY	6						
1 03	09312-10380				PIN, PRESSURE	6						
1 04	09312-70360				SPRING, PRESSURE	6						A
1 05	09316-41351				NUT, NOZZLE RETAINING	6						
1 06	09317-40070				PIECE, DISTANCE	6						
1 07	09317-51670				WASHER T=0.900	AR						A
	09317-51680				WASHER T=0.925	AR						A
	09317-51690				WASHER T=0.950	AR						A
	09317-51700				WASHER T=0.975	AR						A
	09317-51710				WASHER T=1.000	AR						A
	09317-51720				WASHER T=1.025	AR						A
	09317-51730				WASHER T=1.050	AR						A
	09317-51740				WASHER T=1.075	AR						A
	09317-51750				WASHER T=1.100	AR						A
	09317-51760				WASHER T=1.125	AR						A
	09317-51770				WASHER T=1.150	AR						A
	09317-51780				WASHER T=1.175	AR						A
	09317-51790				WASHER T=1.200	AR						A
	09317-51800				WASHER T=1.225	AR						A
	09317-51810				WASHER T=1.250	AR						A
	09317-51820				WASHER T=1.275	AR						A
	09317-51830				WASHER T=1.300	AR						A
	09317-51840				WASHER T=1.325	AR						A
	09317-51850				WASHER T=1.350	AR						A
	09317-51860				WASHER T=1.375	AR						A
	09317-51870				WASHER T=1.400	AR						A
	09317-51880				WASHER T=1.425	AR						A
	09317-51890				WASHER T=1.450	AR						A
	09317-51900				WASHER T=1.475	AR						A
	09317-51910				WASHER T=1.500	AR						A
	09317-51920				WASHER T=1.525	AR						A
	09317-51930				WASHER T=1.550	AR						A
	09317-51940				WASHER T=1.575	AR						A
	09317-51950				WASHER T=1.600	AR						A
	09317-51960				WASHER T=1.625	AR						A
	09317-51970				WASHER T=1.650	AR						A
	09317-51980				WASHER T=1.675	AR						A
	09317-51990				WASHER T=1.700	AR						A
	09317-52000				WASHER T=1.725	AR						A
	09317-52010				WASHER T=1.750	AR						A
	09317-52020				WASHER T=1.775	AR						A
	09317-52030				WASHER T=1.800	AR						A
	09317-52040				WASHER T=1.825	AR						A
	09317-52050				WASHER T=1.850	AR						A
	09317-52060				WASHER T=1.875	AR						A
	09317-52070				WASHER T=1.900	AR						A
	09317-52080				WASHER T=1.925	AR						A
	09317-52090				WASHER T=1.950	AR						A

61-00-01-B NOZZLE
(FROM E/#074168-)

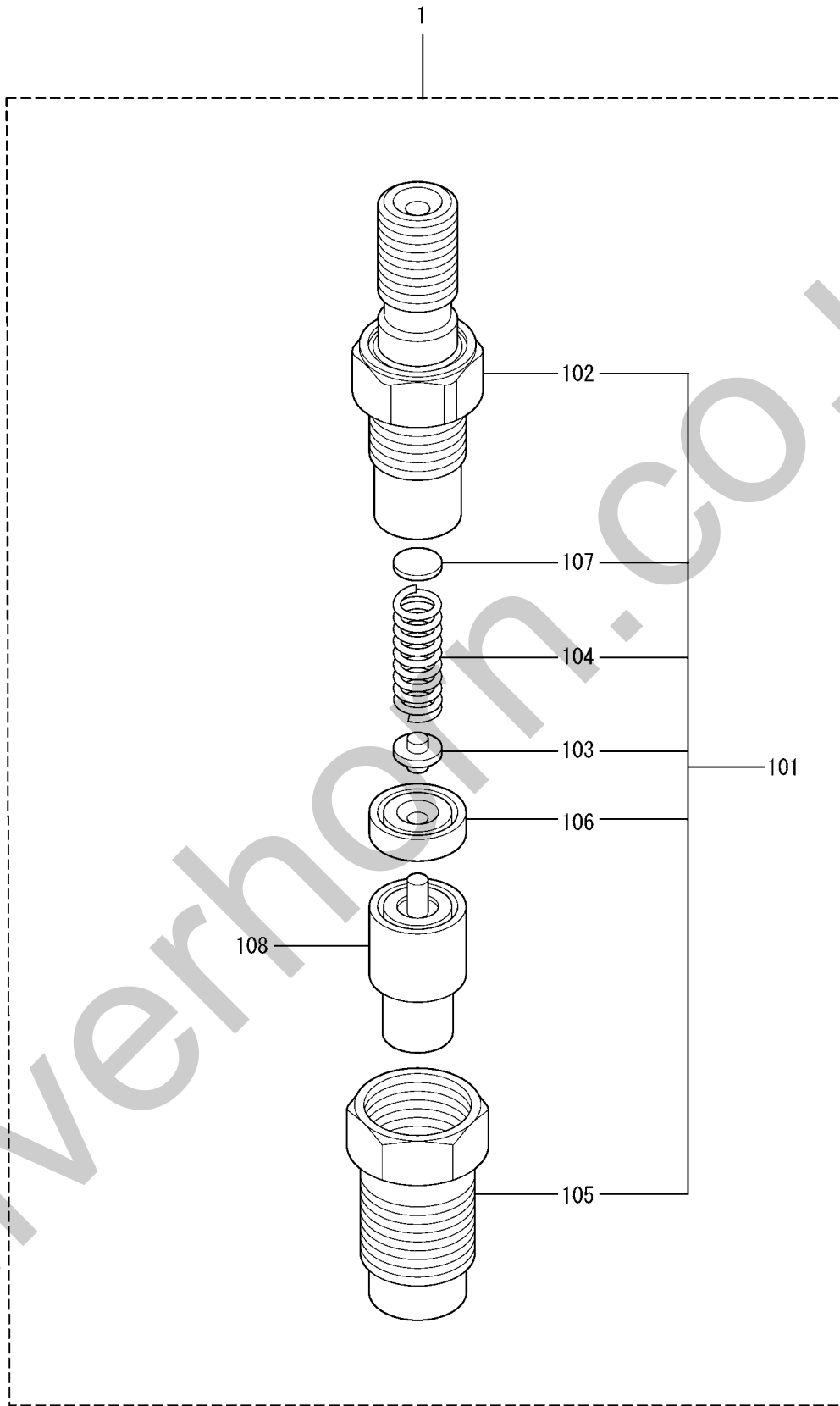

61-00-01-B NOZZLE
(FROM E/#074168-)

REF. -NO.	PART NO.	R / P	S E N G Q	PART NAME & DESCRIPTION	MODEL & QTY			APPLICABLE SERIAL NO.		M / R	V R D
					S6S			FROM@-	-@UPTO		
1 08	34661-02000			TIP ASSY,NOZZLE	6					A	

61-00-02-A FUEL SYSTEM
(UP TO E/#-074167)

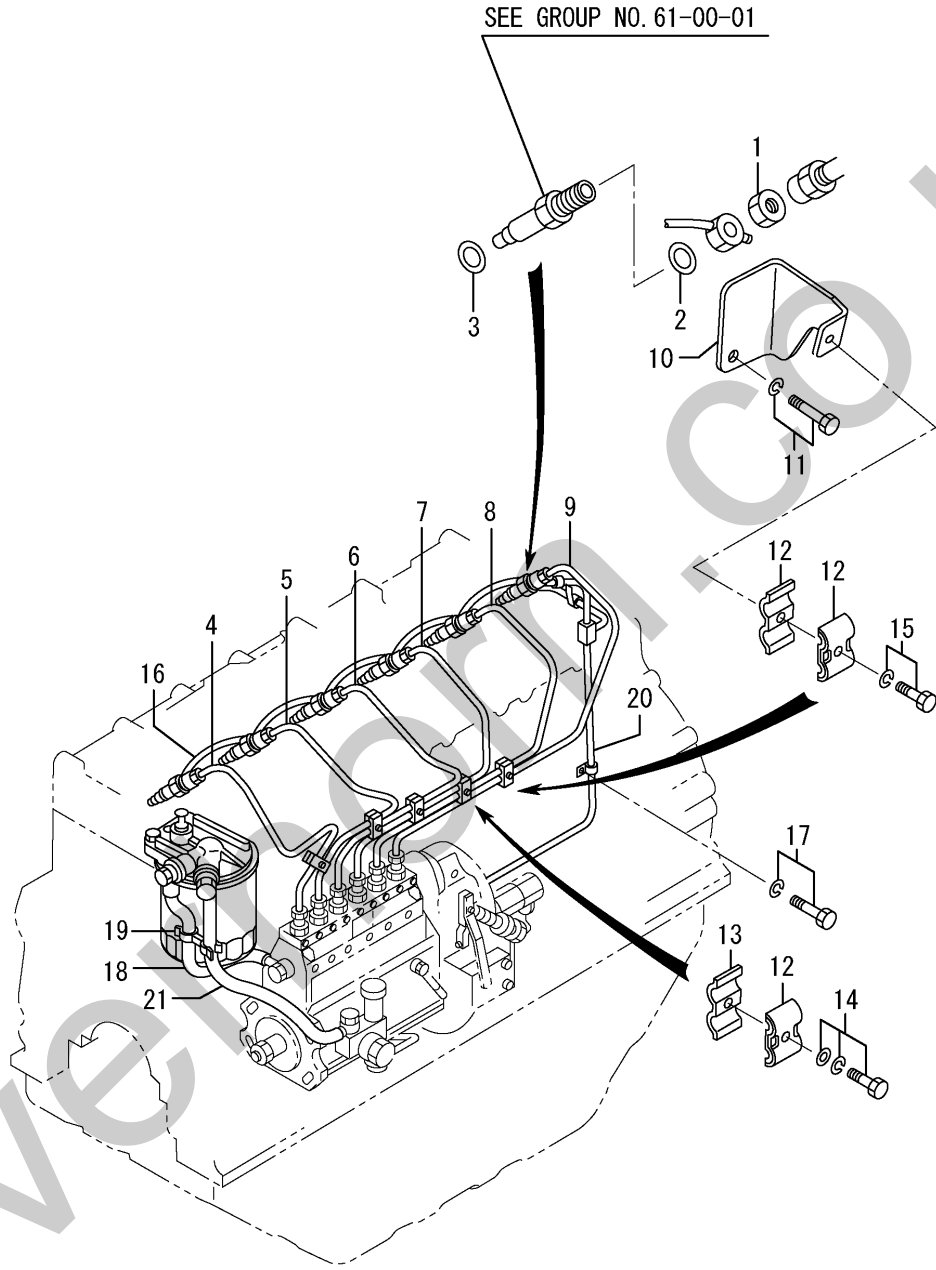

61-00-02-A FUEL SYSTEM
(UP TO E/#-074167)

REF. -NO.	PART NO.	R / P	S E N G	PART NAME & DESCRIPTION	MODEL & QTY			APPLICABLE SERIAL NO.		M / R	V R D
					S6S			FROM@-	-@UPTO		
1	MD068353			NUT	6					A	
2	MD068355			GASKET, FUEL RETURN	6					A	
3	MD070717			GASKET, HOLDER	6					A	
4	32A61-22100			PIPE, INJECTION NO. 1	1						
5	32A61-22200			PIPE, INJECTION NO. 2	1						
6	32A61-22300			PIPE, INJECTION NO. 3	1						
7	32A61-12400			PIPE, INJECTION NO. 4	1						
8	32B61-00500			PIPE, INJECTION NO. 5	1						
9	32B61-00600			PIPE, INJECTION NO. 6	1						
10	32B61-21900			BRACKET, INJ. PUMP	1						
11	MF240051			BOLT, W/WASHER	1					A	
12	MM430703			CLAMP	6						
13	MM430614			CLAMP	4						
14	MF243628			BOLT, W/WASHER	4					A	
15	MF240027			BOLT, W/WASHER	1					A	
16	32B61-04100			PIPE, FUEL LEAK OFF	1						
17	MF240049			BOLT, W/WASHER	2					A	
18	ME910-12501			PIPE	1						
19	32A61-03901			CLAMP, PIPE	1						
20	32B61-00802			PIPE, FUEL	1						
21	ME910-14001			HOSE	1						

61-00-02-B FUEL SYSTEM
(FROM E/#074168-)

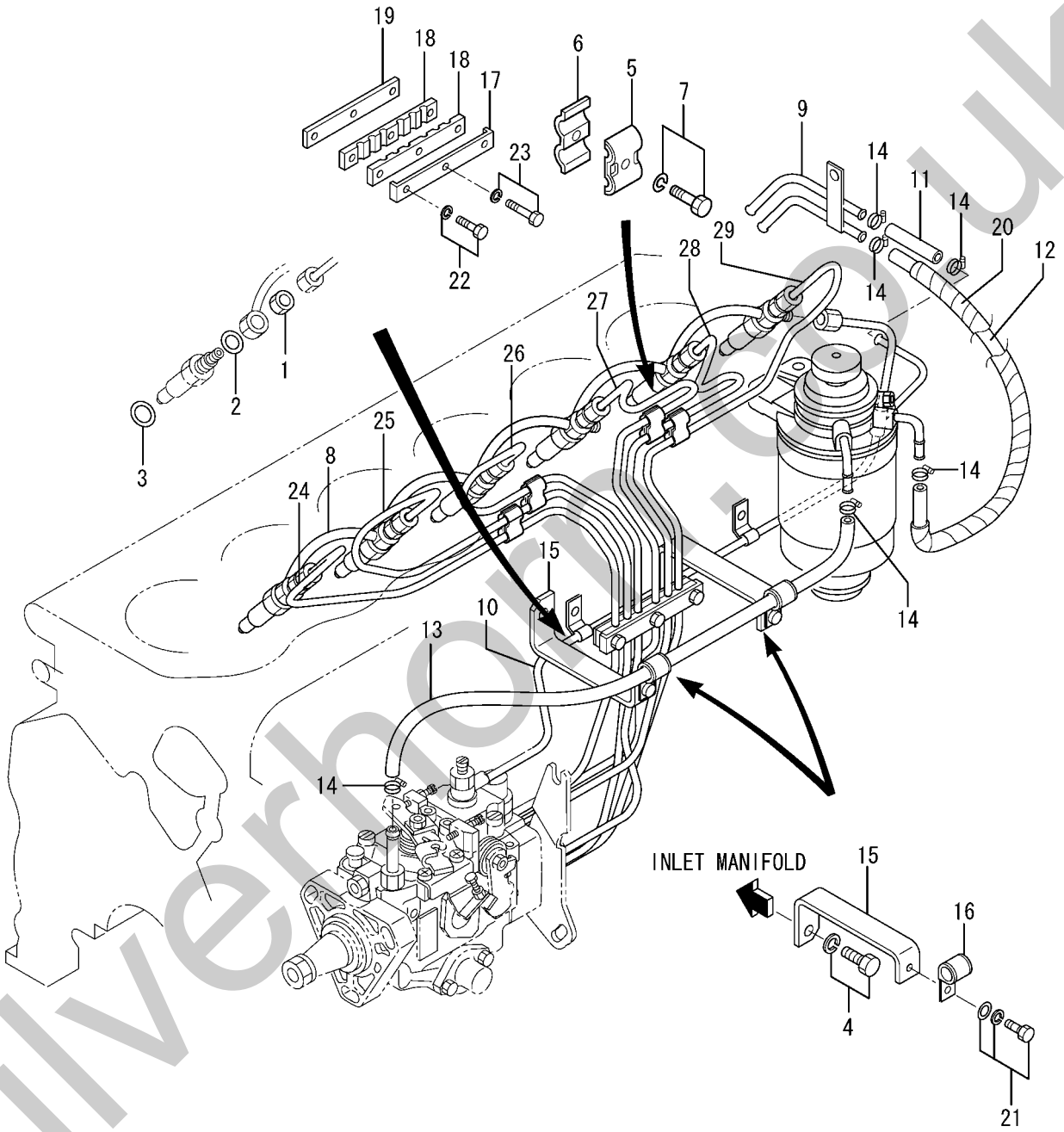

61-00-02-B FUEL SYSTEM
(FROM E/#074168-)

REF. -NO.	PART NO.	R / P	S E N G	PART NAME & DESCRIPTION	MODEL & QTY			APPLICABLE SERIAL NO.		M / R	V R D
					S6S			FROM@-	-@UPTO		
1	MD068353			NUT	6						
2	MD068355			GASKET, FUEL RETURN	6					A	
3	MD070717			GASKET, HOLDER	6					A	
4	MF240051			BOLT, W/WASHER	2					A	
5	MM430703			CLAMP	4					A	
6	MM430614			CLAMP	4					A	
7	MF243628			BOLT, W/WASHER	4					A	
8	32B61-04100			PIPE, FUEL LEAK OFF	1						
9	32A61-03200			PIPE, FUEL	1						
10	32B61-50700			PIPE, FUEL RETURN	1						
11	MS602007			HOSE, FUEL	1						
12	92364-02500			HOSE, FUEL	1						
13	32B61-03400			HOSE, FUEL	1						
14	F4300-01200			CLAMP, HOSE	6					A	
15	32B61-16901			STAY, FUEL HOSE	2						
16	MH020804			CLIP	2						
17	32161-13400			CLAMP	1						
18	32161-13700			SEAT	2						
19	34761-08800			PLATE	1						
20	05379-23024			TUBE, SPIRAL	1						
21	MF241224			BOLT, W/WASHER	2					A	
22	MF241253			BOLT, W/WASHER	2					A	
23	MF241256			BOLT, W/WASHER	1					A	
24	32B61-52100			PIPE, INJECTION NO. 1	1						
25	32B61-52200			PIPE, INJECTION NO. 2	1						
26	32B61-52300			PIPE, INJECTION NO. 3	1						
27	32B61-52400			PIPE, INJECTION NO. 4	1						
28	32B61-52500			PIPE, INJECTION NO. 5	1						
29	32B61-52600			PIPE, INJECTION NO. 6	1						

FUEL FILTER
(UP TO E/#-074167)

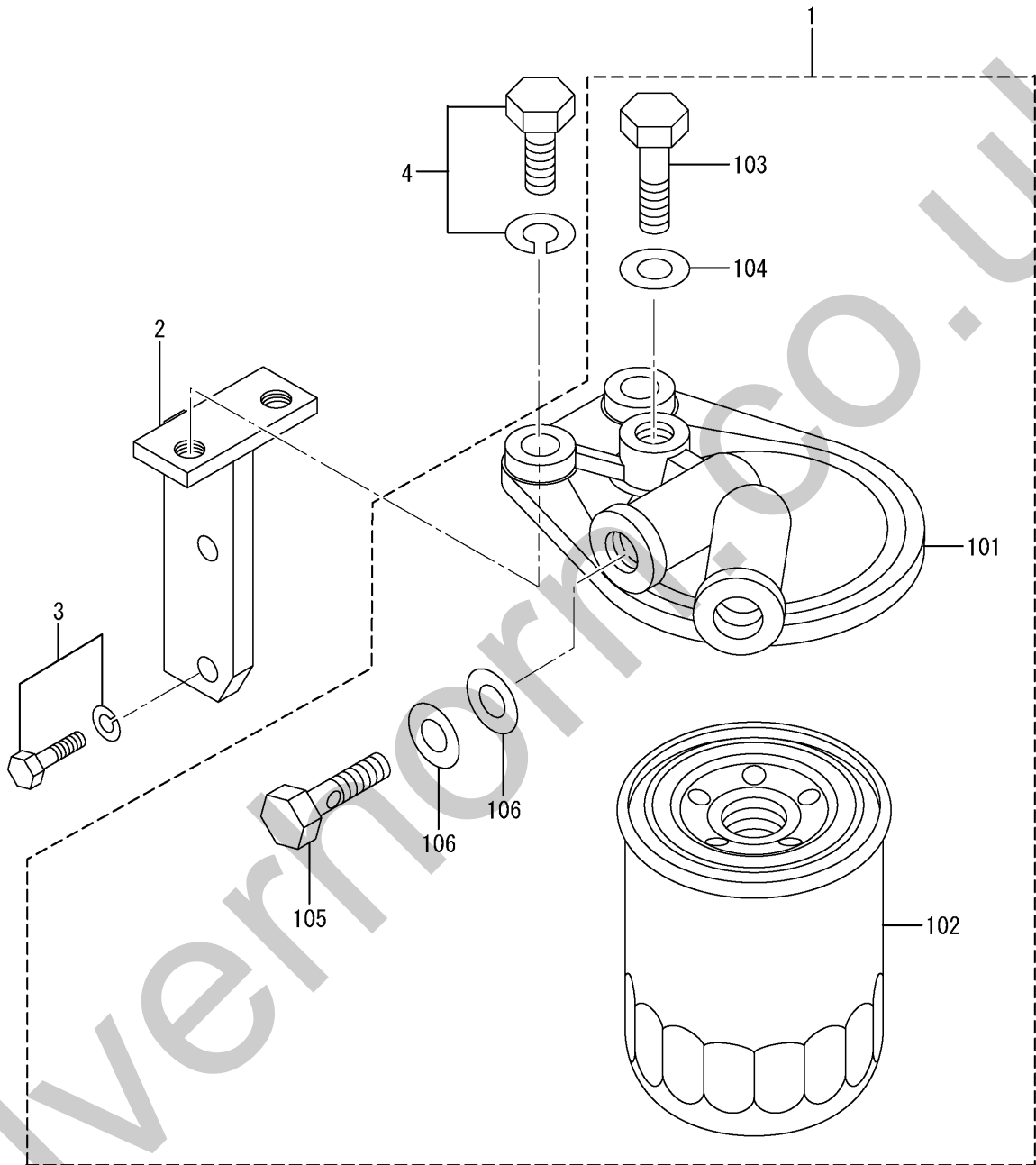

FUEL FILTER
(UP TO E/#-074167)

REF. -NO.	PART NO.	R / P	S E N G Q	PART NAME & DESCRIPTION	MODEL & QTY			APPLICABLE SERIAL NO.		M / R	V R D
					S6S			FROM@-	-@UPTO		
1	34462-00011			FUEL FILTER ASSY	1						
1 01	34462-00201			BRACKET, FUEL FILTER	1						
1 02	34462-00300			CARTRIDGE ASSY	1						
1 03	MH037084			PLUG, AIR	1						
1 04	05946-00801			WASHER, SEALING	1						A
1 05	MH037087			BOLT, CONNECTOR	2						
1 06	05946-01401			WASHER, SEALING	4						A
2	32A62-30201			BRACKET, FUEL FILTER	1						
3	MF240053			BOLT, W/WASHER	2						A
4	F1805-10025			BOLT, W/WASHER	2						A

FUEL FILTER
(FROM E/#074168-)

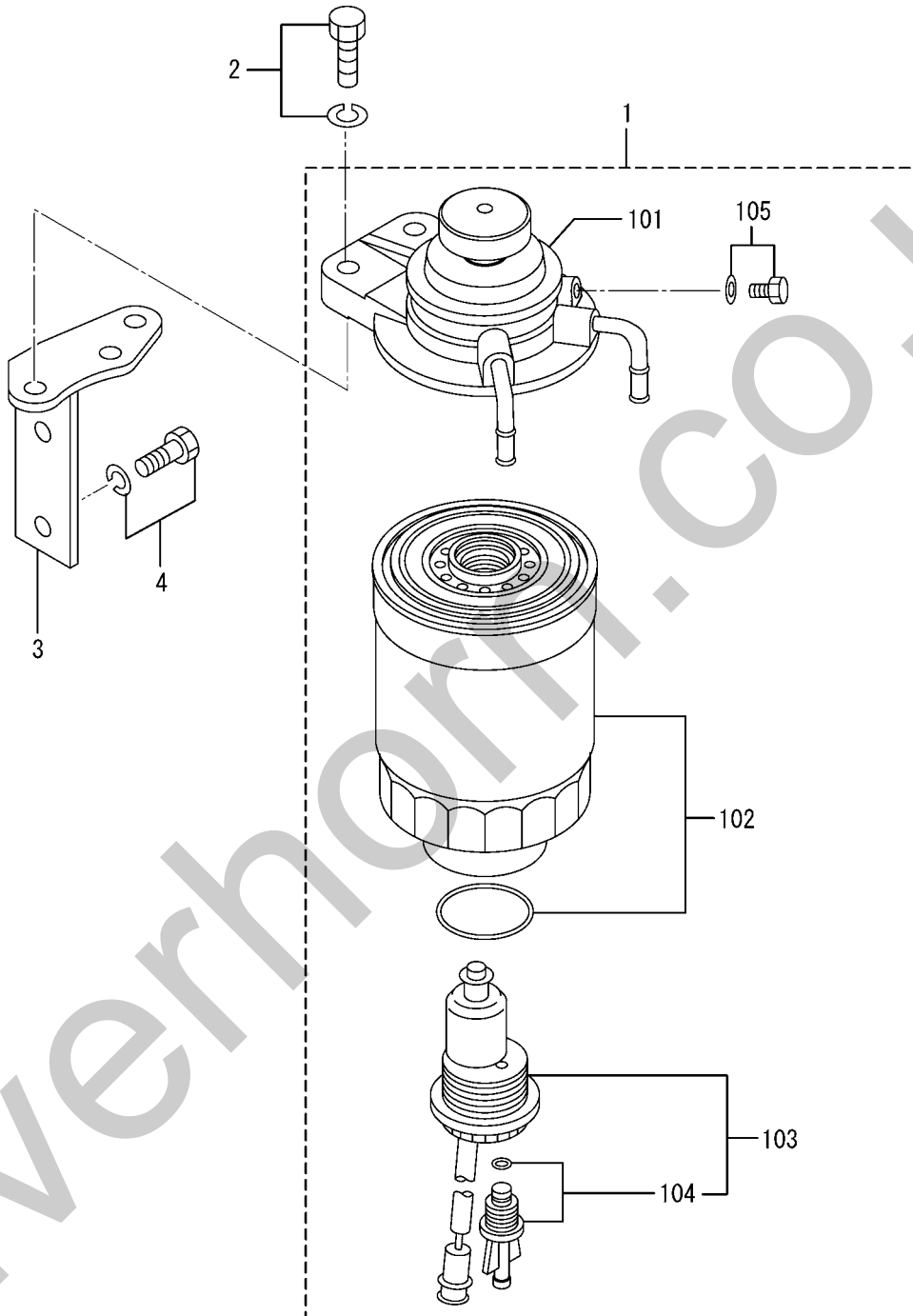

FUEL FILTER
(FROM E/#074168-)

REF. -NO.	PART NO.	R / P	S E N G Q	PART NAME & DESCRIPTION	MODEL & QTY			APPLICABLE SERIAL NO.		M / R	V R D
					S6S			FROM@-	-@UPTO		
1	32A62-00010			FILTER ASSY, FUEL	1						
1 01	32A62-01010			BODY ASSY	1						
1 02	32A62-01020			ELEMENT KIT	1						
1 03	32A62-01030			SENSOR ASSY	1						
1 04	MB248214			DRAIN PLUG SET	1						
1 05	MB247423			AIR PLUG SET	1						
2	MF241255			BOLT, W/WASHER	2						A
3	32A62-30400			BRACKET, FUEL FILTER	1						
4	MF240051			BOLT, W/WASHER	2						A

65-06-01 INJECTION PUMP DRIVE
(UP TO E/#-074167)

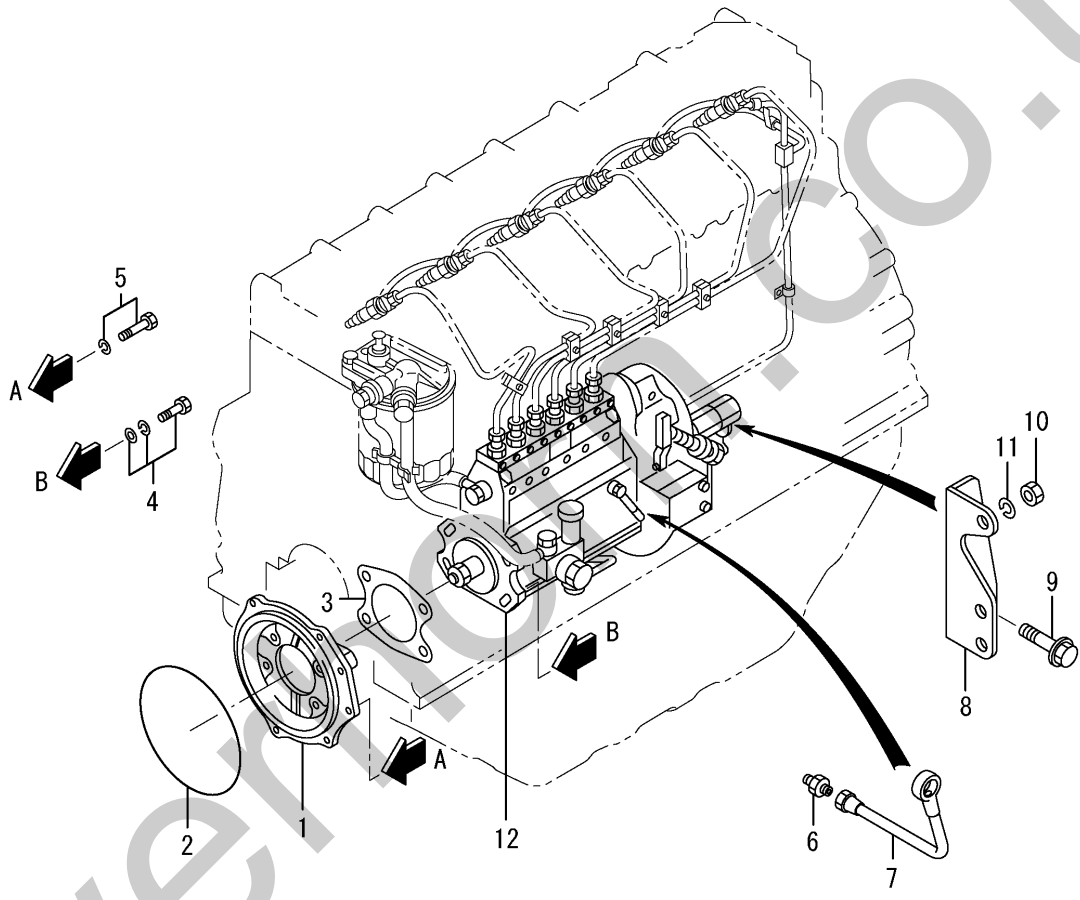

65-06-01 INJECTION PUMP DRIVE
(UP TO E/#-074167)

REF. -NO.	PART NO.	R / P	S E N G	PART NAME & DESCRIPTION	MODEL & QTY			APPLICABLE SERIAL NO.		M / R	V R D
					S6S			FROM@-	-@UPTO		
1	32A61-01201			FLANGE, INJ PUMP	1						
2	06016-13140			O-RING	1						A
3	30661-51300			GASKET, INJ PUMP	1						A
4	F2015-10035			BOLT, W/WASHER	4						A
5	MF241253			BOLT, W/WASHER	1						A
6	F4440-06300			CONNECTOR	1						
7	32B36-10100			PIPE, OIL	1						
8	32B61-00900			BRACKET, INJ. PUMP	1						
9	32A13-02700			BOLT, FLANGE	1						
10	F2300-08000			NUT	1						A
11	F2515-08000			WASHER, SPRING	1						A
12	32B65-23030			PUMP ASSY, INJECTION	1						

65-06-02 INJECTION PUMP GENERAL
(UP TO E/#-074167)

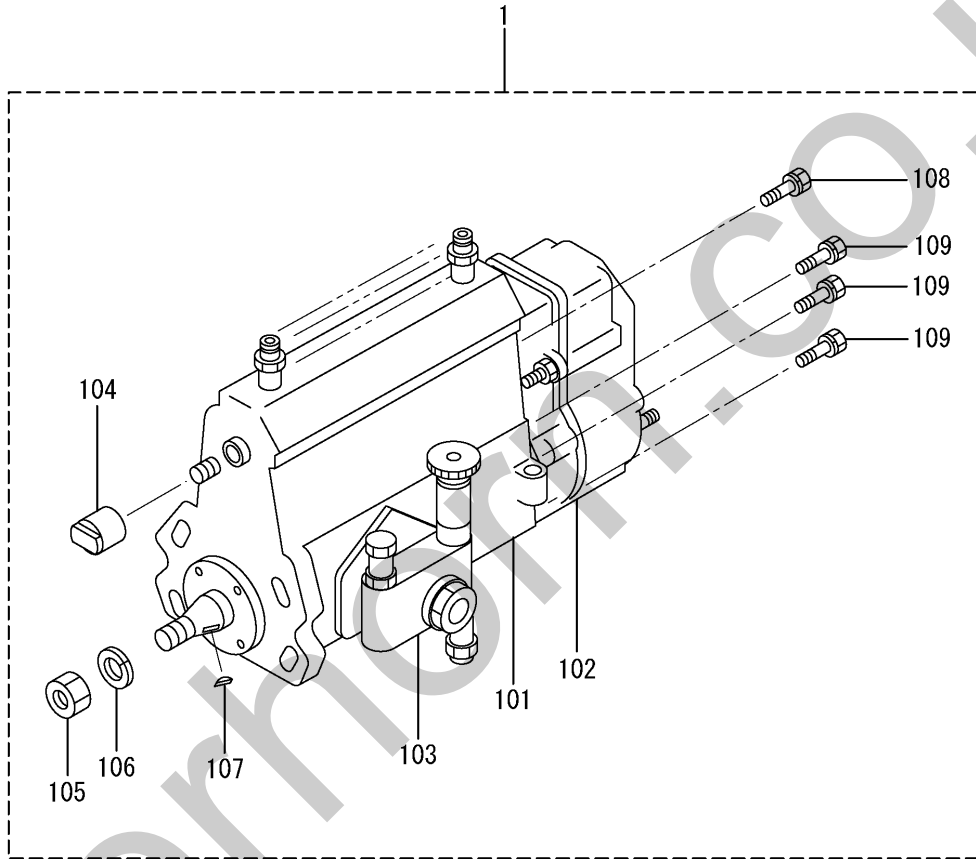

65-06-02 INJECTION PUMP GENERAL
(UP TO E/#-074167)

REF. -NO.	PART NO.	R / P	S E N G	PART NAME & DESCRIPTION	MODEL & QTY			APPLICABLE SERIAL NO.		M / R	V R D
					S6S			FROM@-	-@UPTO		
1	32B65-23030			PUMP ASST, INJECTION	1						
1 01	*			BODY ASSY, INJECTION	1						
1 02	*			GOVERNOR ASSY	1						
1 03	34461-09050			PUMP ASSY, FUEL FEED	1						
1 04	09001-80241			COVER, CONTROL RACK	1						
1 05	94905-02450			NUT, HEXAGON	1						
1 06	94901-50500			WASHER, SPRING	1						A
1 07	94913-00190			KEY, WOODRUFF	1						A
1 08	91518-08221			BOLT, W/WASHER	1						A
1 09	91418-06161			BOLT, W/WASHER	6						A

65-06-03 INJECTION PUMP
(UP TO E/#-074167)

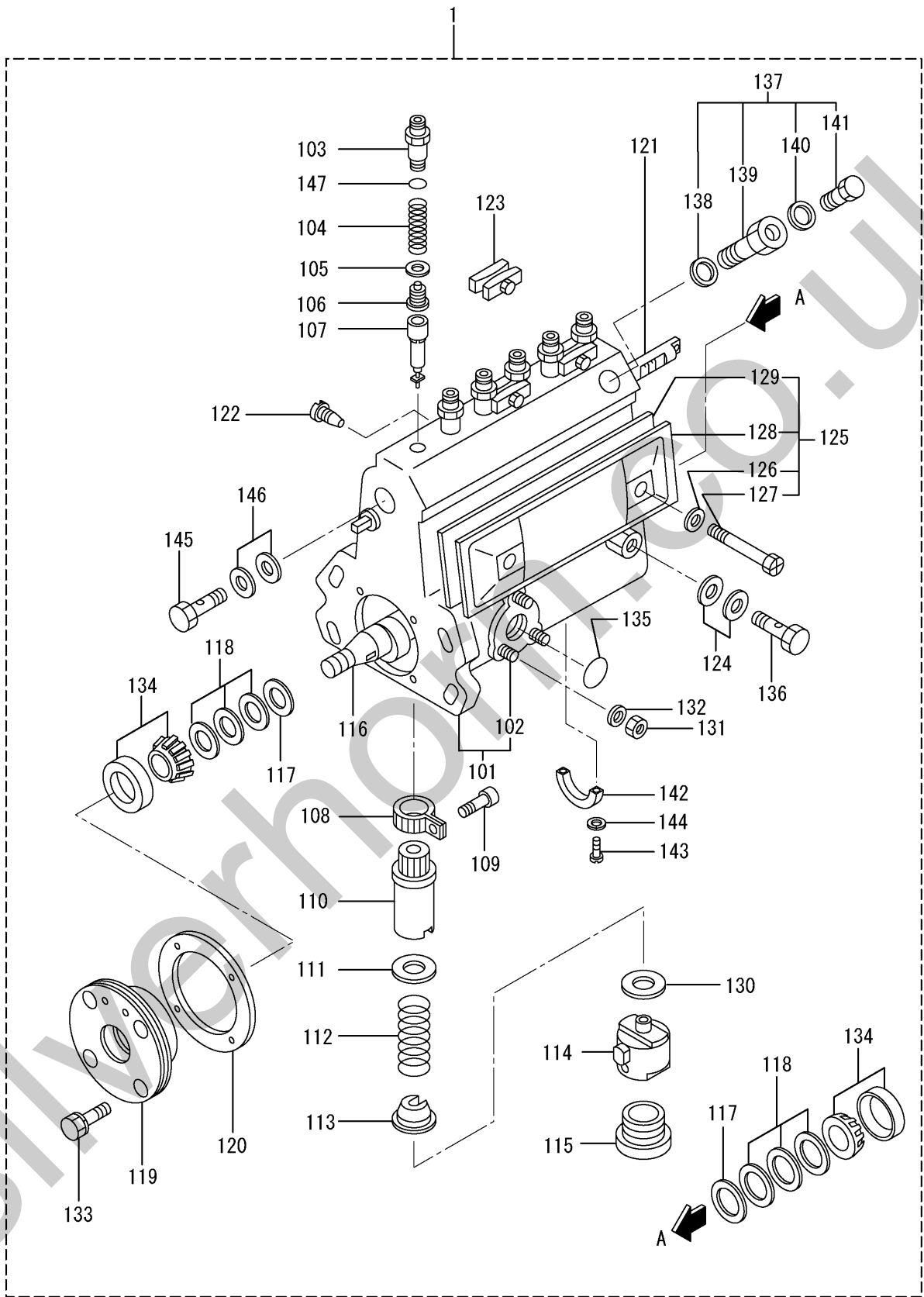

65-06-03 INJECTION PUMP
(UP TO E/#-074167)

REF. -NO.	PART NO.	R / P	S E Q	C N G	PART NAME & DESCRIPTION	MODEL & QTY			APPLICABLE SERIAL NO.		M / R	V R D
						S6S			FROM@-	-@UPTO		
1	*				BODY ASSY, INJECTION							
1 01	*				HOUSING KIT, INJ. PUMP	1						
1 02	94904-30010				STUD	3						
1 03	09013-10330				HOLDER, DELIVERY VALV	E						
1 04	09013-60020				SPRING, DELIVERY VALV	E						A
1 05	09013-70100				GASKET, DELIVERY VALV	E						A
1 06	09014-00660				VALVE SUB ASSY	6						
1 07	09015-02980				ELEMENT SUB ASSY	6						
1 08	09015-60010				PINION, PLUNGER CONTR	OL						
1 09	09015-70010				SCREW, PLUNGER CONTR	L						
1 10	09016-10330				SLEEVE, PLUNGER	6						
1 11	09016-30191				SEAT, SPRING	UPPER	6					
1 12	09016-40090				SPRING, PUMP PLUNGER	6						A
1 13	09016-50160				SEAT, SPRING	LOWER	6					
1 14	09017-00070				TAPPET SUB ASSY	6						
1 15	09018-90090				PLUG, INJ. PUMP PLATE	6						
1 16	09019-10811				CAMSHAFT, INJ. PUMP	1						
1 17	09019-30020				RING, CAMSHAFT	2						
1 18	09019-40010				PLATE, CAMSHAFT SHIM	T=0.10	AR					A
	09019-40020				PLATE, CAMSHAFT SHIM	T=0.12	AR					A
	09019-40030				PLATE, CAMSHAFT SHIM	T=0.14	AR					A
	09019-40040				PLATE, CAMSHAFT SHIM	T=0.16	AR					A
	09019-40050				PLATE, CAMSHAFT SHIM	T=0.18	AR					A
	09019-40060				PLATE, CAMSHAFT SHIM	T=0.50	AR					A
	09019-40110				PLATE, CAMSHAFT SHIM	T=0.30	AR					A
	09019-40140				PLATE, CAMSHAFT SHIM	T=1.00	AR					A
	09019-40150				PLATE, CAMSHAFT SHIM	T=1.50	AR					A
	09019-40290				PLATE, CAMSHAFT SHIM	T=2.00	AR					A
	09019-40400				PLATE, CAMSHAFT SHIM	T=0.03	AR					A
1 19	09020-10300				COVER, BEARING		1					
1 20	09020-60160				GASKET, BEARING COVER		1					A
1 21	09021-20010				RACK, CONTROL		1					
1 22	09021-50070				SCREW, RACK GUIDE		1					
1 23	09023-00050				PLATE SET, VALVE HOLD	ER	3					
1 24	09025-10010				WASHER, DRAIN UNION		2					A
1 25	09027-00622				COVER SUB ASSY		1					
1 26	09024-30030				PACKING, AIR BLEEDER		2					A
1 27	09027-60030				SCREW		2					
1 28	09027-50083				COVER		1					
1 29	09027-20220				GASKET		1					A
1 30	09031-10010				PLATE, TAPPET ADJUST	T=0.60	AR					A
	09031-10020				PLATE, TAPPET ADJUST	T=0.70	AR					A
	09031-10030				PLATE, TAPPET ADJUST	T=0.80	AR					A
	09031-10040				PLATE, TAPPET ADJUST	T=0.90	AR					A
	09031-10050				PLATE, TAPPET ADJUST	T=1.00	AR					A
	09031-10060				PLATE, TAPPET ADJUST	T=1.10	AR					A
	09031-10070				PLATE, TAPPET ADJUST	T=1.20	AR					A
	09031-10080				PLATE, TAPPET ADJUST	T=1.30	AR					A
	09031-10090				PLATE, TAPPET ADJUST	T=1.40	AR					A
	09031-10100				PLATE, TAPPET ADJUST	T=0.10	AR					A

65-06-03 INJECTION PUMP
(UP TO E/#-074167)

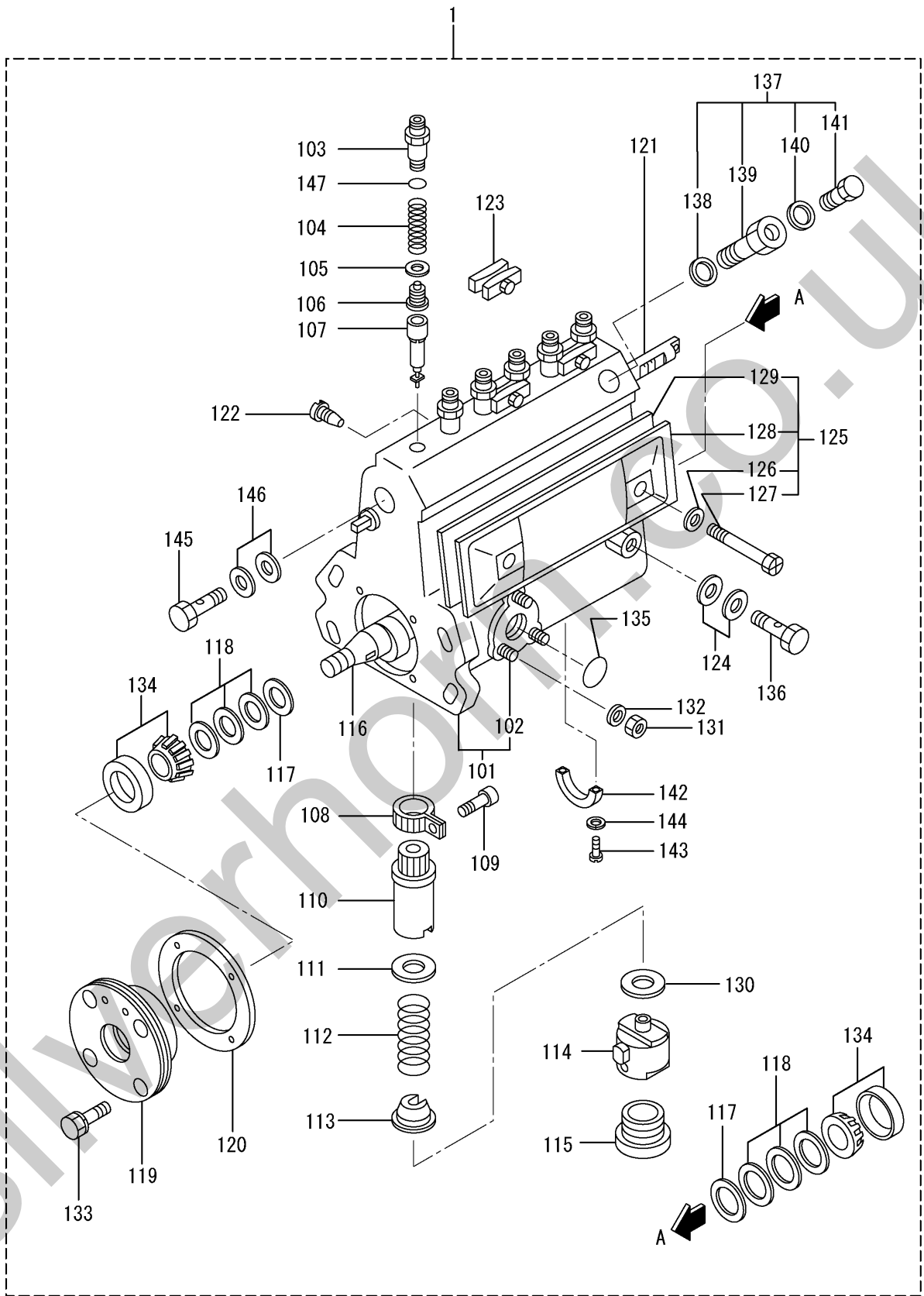

65-06-03 INJECTION PUMP
(UP TO E/#-074167)

REF. -NO.	PART NO.	R / P	S E N G	PART NAME & DESCRIPTION	MODEL & QTY			APPLICABLE SERIAL NO.		M / R	V R D
					S6S			FROM@-	-@UPTO		
1 30	09031-10110 09031-10120 09031-10130 09031-10140 09031-10150			PLATE, TAPPET ADJUST T=0.20 PLATE, TAPPET ADJUST T=0.30 PLATE, TAPPET ADJUST T=0.40 PLATE, TAPPET ADJUST T=0.50 PLATE, TAPPET ADJUST T=0.15	AR AR AR AR AR					A A A A A	
1 31	09031-10290			PLATE, TAPPET ADJUST T=0.13	AR					A	
1 32	90160-06051			NUT, HEXAGON	3					A	
1 33	90258-06001			WASHER, SPRING	3					A	
1 34	94904-71360			BOLT, W/WASHER	4					A	
1 34	94910-10120			BEARING, ROLLER	2					A	
1 35	94914-00380			O-RING	1					A	
1 36	94918-00060			SCREW, HOLLOW	1					A	
1 37	09024-00010			BLEEDER SUB ASSY, AIR	1					A	
1 38	09024-10010			WASHER, AIR BLEEDER	1					A	
1 39	09024-20010			NIPPLE, AIR BLEEDER	1					A	
1 40	09024-30030			PACKING, AIR BLEEDER	1					A	
1 41	09024-40010			SCREW, AIR BLEEDER	1					A	
1 42	09036-10040			BEARING, CENTER	1					A	
1 43	94900-66550			SCREW	2					A	
1 44	94901-81030			WASHER, COPPER PLATE	2					A	
1 45	94918-00310			SCREW, HOLLOW	1					A	
1 46	09022-20070			WASHER, FUEL PIPE UNI	2					A	
1 47	94914-02570			O-RING	6					A	

65-06-04 GOVERNOR
(UP TO E/#-074167)

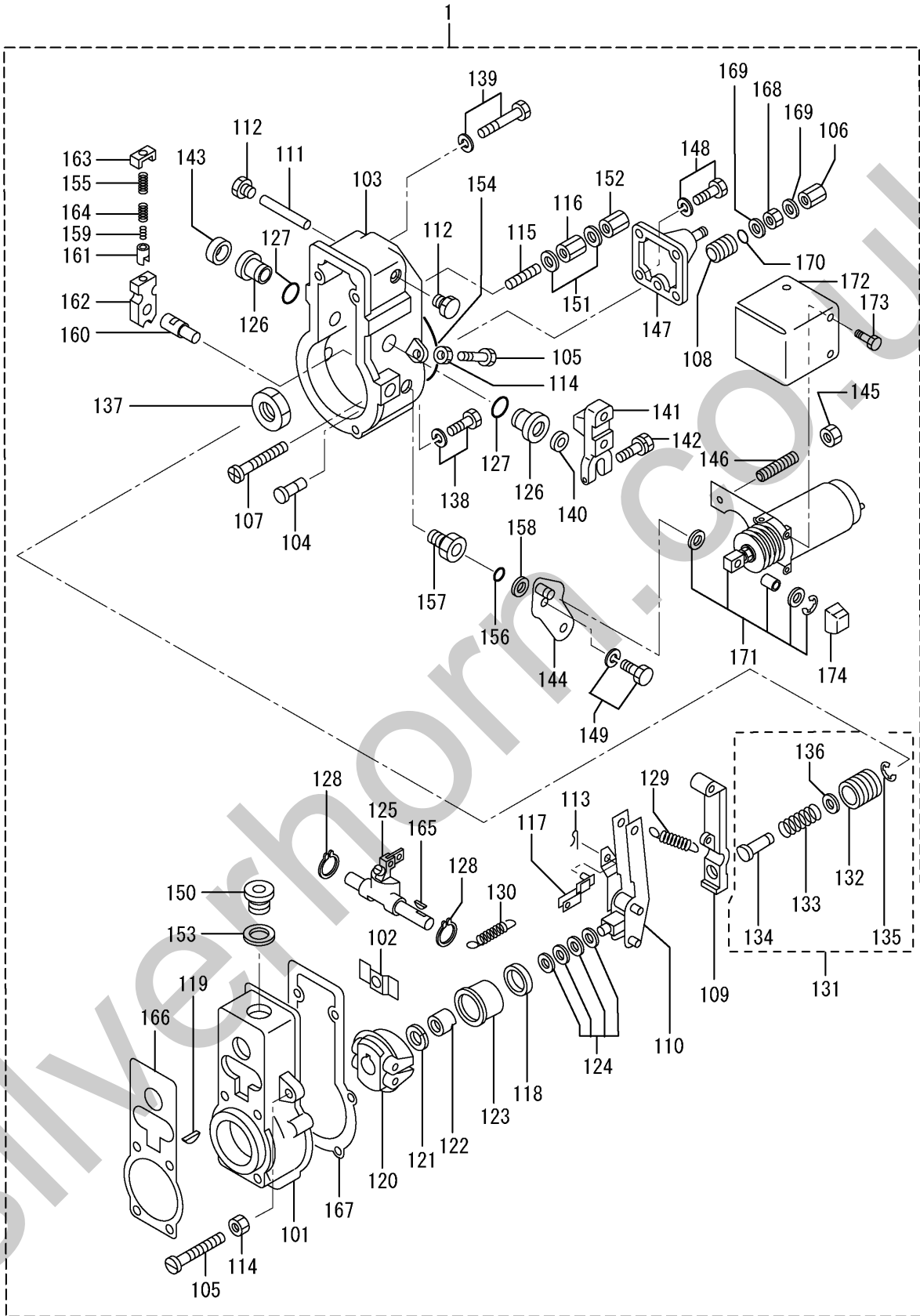

REF. -NO.	PART NO.	R / P	S E Q	C N G	PART NAME & DESCRIPTION	MODEL & QTY			APPLICABLE SERIAL NO.		M / R	V R D
						S6S			FROM@-	-@UPTO		
1	*				GOVERNOR ASSY, MEC.	1						
1 01	09081-00660				HOUSING SUB ASSY, GOV	1						
1 02	09087-80030				PLATE	1						
1 03	09101-11670				COVER, GOVERNOR	1						
1 04	09101-40090				PIN, STOP	1						
1 05	09102-40031				SCREW, ADJUSTING	2						A
1 06	09103-10151				NUT, CAP	1						
1 07	09100-60150				SCREW, STROKE ADJUSTI	1						A
1 08	09094-40310				BUSHING	1						
1 09	09090-10150				LEVER, TENSION	1						
1 10	09093-00041				LEVER ASSY, CONTROL	1						
1 11	09098-90010				SHAFT, LEVER SUPPORT I	1						
1 12	09099-10010				PLUG, SCREW	2						
1 13	90400-02101				PIN, SPLIT	1						A
1 14	94805-30051				NUT, HEXAGON W/HOLE	2						
1 15	09056-00170				CAPSULE, FULL STOP	1						
1 16	09092-30060				NUT, ADAPTER LOCK	1						
1 17	09097-00170				SHACKLE ASSY	1						
1 18	94910-00010				BEARING, BALL	1						
1 19	94913-00050				KEY, WOODRUFF	1						
1 20	09084-00570				FLYWEIGHT ASSY	1						
1 21	94901-80500				WASHER, SPRING	1						A
1 22	09084-40010				NUT, ROUND	1						
1 23	09086-10010				SLEEVE, GOVERNOR	1						
1 24	94901-34060				WASHER, PLATE, SK	AR						A
	94901-34070				WASHER, PLATE, SK	AR						A
	94901-34080				WASHER, PLATE, SK	AR						A
	94901-34090				WASHER, PLATE, SK	AR						A
	94901-34100				WASHER, PLATE, SK	AR						A
1 25	09088-00140				LEVER ASSY, SWI EVELIN	1						
1 26	09089-20080				BUSHING, LEVER	2						
1 27	90801-20160				O-RING	2						A
1 28	94907-10090				WASHER, SNAP	2						
1 29	09099-20020				SPRING, SPEED CONTROL	1						A
1 30	09099-30010				SPRING, START	1						A
1 31	09091-00720				ADAPTER ASSY	1						
1 32	09091-10010				SCREW, ADAPTER	1						
1 33	09091-81220				SPRING, MECHANICAL GO	1						A
1 34	09091-90010				ADAPTER	1						
1 35	09089-40010				E-RING	1						
1 36	94901-33880				WASHER, PLATE, SK	AR						A
	94901-34020				WASHER, PLATE, SK	AR						A
	94901-34030				WASHER, PLATE, SK	AR						A
	94901-34040				WASHER, PLATE, SK	AR						A
	94901-37880				WASHER, PLATE, SK	AR						A
1 37	09092-30011				NUT, ADAPTER LOCK	1						
1 38	94904-71760				BOLT, W/WASHER	4						A
1 39	94904-71750				BOLT, W/WASHER	2						A
1 40	94915-00210				SEAL, OIL	1						A
1 41	09107-11420				LEVER, ADJUSTING	1						

65-06-04 GOVERNOR
(UP TO E/#-074167)

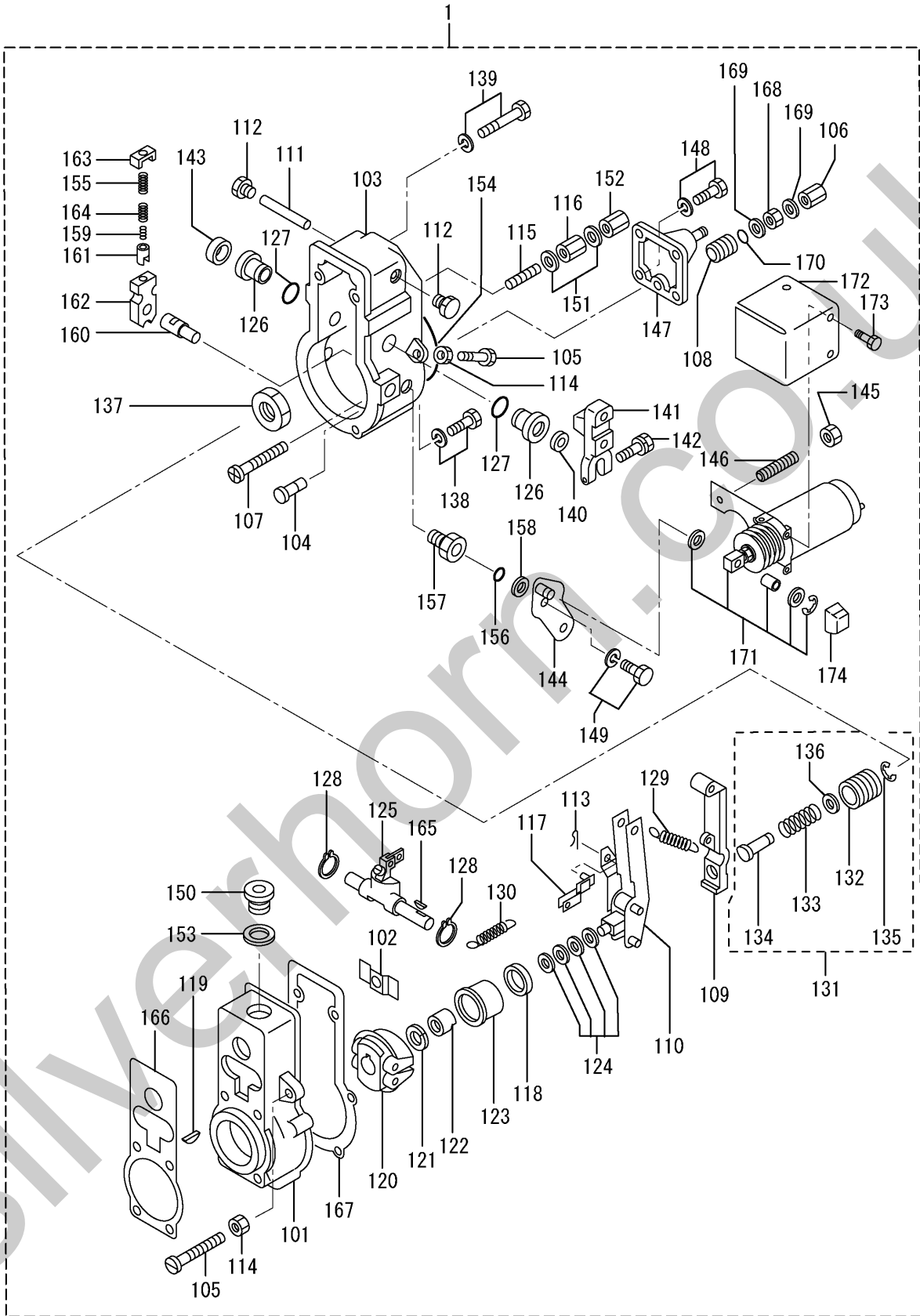

REF. -NO.	PART NO.	R / P	S E Q	C N G	PART NAME & DESCRIPTION	MODEL & QTY			APPLICABLE SERIAL NO.		M / R	V R D
						S6S			FROM@-	-@UPTO		
1 42	94904-71190				BOLT, W/WASHER	1						A
1 43	09109-40060				CAP, LEVER	1						
1 44	09109-01030				LEVER SUB ASSY, STOP	1						
1 45	94905-05120				NUT, HEXAGON	3						
1 46	94904-32250				STUD	3						
1 47	09105-00491				PLATE SUB ASSY, COVER	1						
1 48	94904-72701				BOLT, W/WASHER	1						A
1 49	94904-74850				BOLT, W/WASHER	1						A
1 50	09116-70050				PLUG, SCREW	1						
1 51	09024-10010				WASHER, AIR BLEEDER	2						A
1 52	09103-10030				NUT, CAP	1						
1 53	94901-81550				WASHER, COPPER PLATE	1						A
1 54	94906-21270				PACKING, RUBBER PLATE	1						A
1 55	09103-80040				SPRING, B	1						A
1 56	94914-00130				O-RING	1						A
1 57	09101-60360				BUSHING, BEARING	1						
1 58	09133-10540				SHIM	1						
1 59	09103-80050				SPRING, B	1						A
1 60	09103-50240				SHAFT, MECHANICAL GOV	1						
1 61	09103-60010				CUP, SPRING	1						
1 62	09103-40161				LEVER, SUPPORT	1						
1 63	09103330030				PLATE, CAP	1						
1 64	09103-80030				SPRING, B	1						A
1 65	94913-00030				KEY, WOODRUFF	1						
1 66	09082-30460				GASKET	1						A
1 67	09082-30420				GASKET	1						A
1 68	94905-03390				NUT, HEXAGON	1						
1 69	94901-81020				WASHER, COPPER PLATE	2						A
1 70	90801-10120				O-RING	1						A
1 71	19089-00600				OVERHAUL KIT, GOVERNO R	1						
1 72	09109-50303				PLATE	1						
1 73	91518-05081				BOLT, W/WASHER	3						A
1 74	09007-80142				COVER	1						

65-06-05 FEED PUMP
(UP TO E/#-074167)

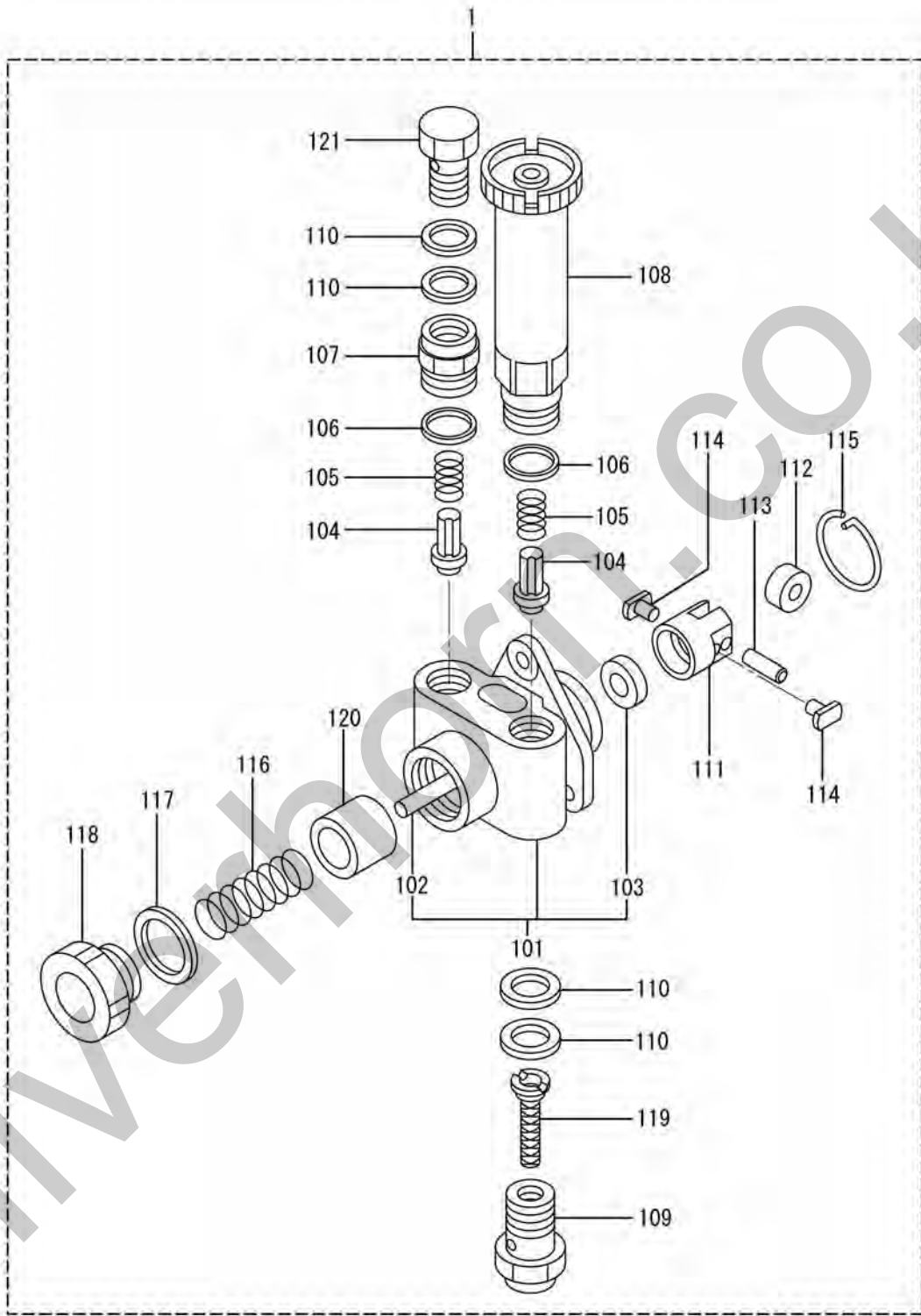

65-06-05 FEED PUMP
(UP TO E/#-074167)

REF. -NO.	PART NO.	R / P	S E Q	C N G	PART NAME & DESCRIPTION	MODEL & QTY			APPLICABLE SERIAL NO.		M / R	V R D
						S6S			FROM@-	-@UPTO		
1	09210-01551				PUMP ASSY, FUEL FEED	1						
1 01	09212-00161				HOUSING SUB-ASSY	1						
1 02	09216-80150				ROD, PUSH	1						
1 03	94915-02700				SEAL, OIL	1						
1 04	09212-10011				VALVE, CHECK	2						
1 05	09212-40010				SPRING, CHECK VALVE	2						A
1 06	09212-50010				GASKET, CHAMBER PLUG	2						A
1 07	09212-70010				SUPPORT, VALVE	1						
1 08	09213-00220				PUMP SUB-ASSY, PRIMIN	1						
1 09	09222-30070				SCERW, HOLLOW	1						
1 10	09022-20070				WASHER, UNION	4						A
1 11	09217-40030				TAPPET	1						
1 12	09217-60010				ROLLER	1						
1 13	09217-80010				PIN	1						A
1 14	09217-90050				BLOCK	2						
1 15	94907-20940				RING, SNAP	1						A
1 16	09218-20020				SPRING, PISTON	1						
1 17	94901-81240				WASHER, COPPER PLATE	1						
1 18	09218-40021				PLUG, PISTON CHAMBER	1						
1 19	09222-00040				FILTER, FUEL	1						A
1 20	09217-10011				PISTON, FEED PUMP	1						
1 21	94918-00310				SCREW, HOLLOW	1						

65-07-01 INJECTION PUMP(S6S-VE)
(FROM E/#074168-)

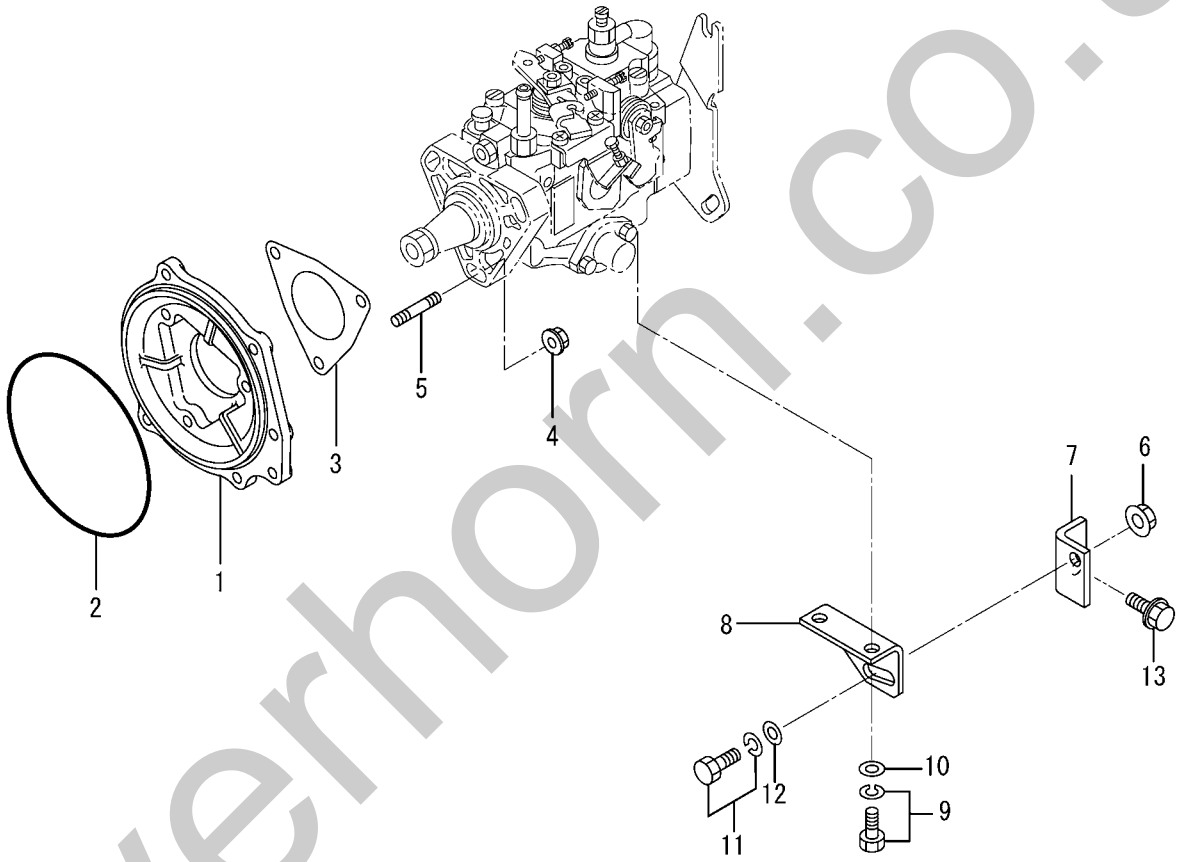

65-07-01 INJECTION PUMP(S6S-VE)
(FROM E/#074168-)

REF. -NO.	PART NO.	R / P	S E N G	PART NAME & DESCRIPTION	MODEL & QTY			APPLICABLE SERIAL NO.		M / R	V R D
					S6S			FROM@-	-@UPTO		
1	32A61-01101			FLANGE, INJ PUMP	1						
2	06016-13140			O-RING	1					A	
3	30461-71601			GASKET	1					A	
4	05633-30800			NUT, FLANGE	3						
5	MS401429			STUD	3						
6	05633-31000			NUT, FLANGE	1						
7	32B61-03801			BRACKET, INJ PUMP	1						
8	32A61-08800			BRACKET, INJ PUMP	1						
9	F2005-10020			BOLT, W/WASHER	2					A	
10	F2500-10000			WASHER, PLAIN	2					A	
11	F1805-10025			BOLT, W/WASHER	1						A
12	32A61-09600			WASHER	1						
13	32B22-00800			BOLT	1						

65-07-02 INJECTION PUMP(S6S-VE)
(FROM E/#074168-)

1
GROUP NO. 65-07-02:REF. NO. 101-156
GROUP NO. 65-07-03:REF. NO. 101-162

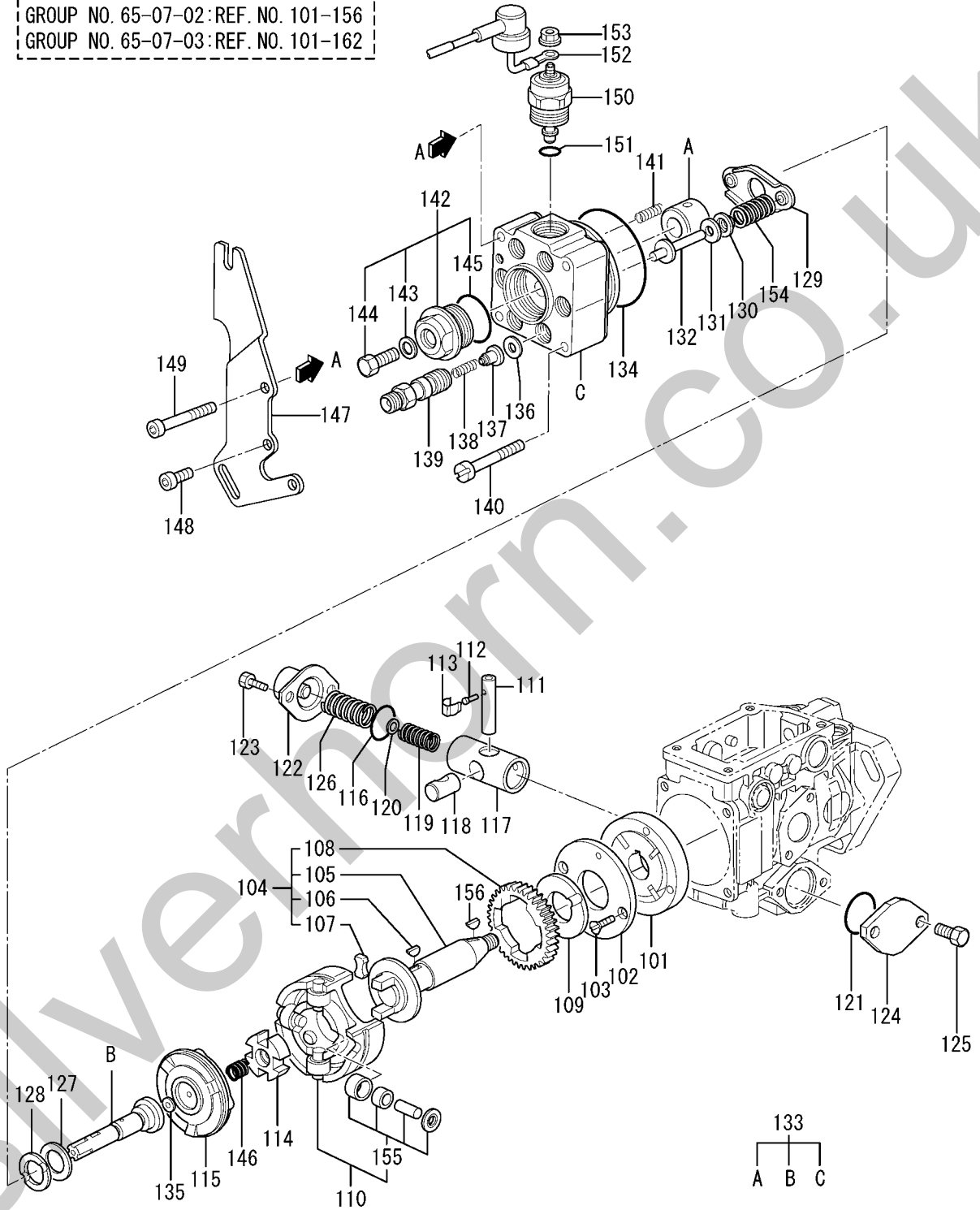

65-07-02 INJECTION PUMP(S6S-VE)
(FROM E/#074168-)

REF. -NO.	PART NO.	R / P	S E Q G	PART NAME & DESCRIPTION	MODEL & QTY			APPLICABLE SERIAL NO.		M / R	V R D
					S6S			FROM@-	-@UPTO		
1	32B65-00710			PUMP ASSY, INJ	1						
1 01	14610-00420			PUMP, FEED	1						
1 02	14610-30100			COVER	1						
1 03	13910-40000			SCREW	2						
1 04	14620-00020			SHAFT ASSY, DRIVE	1						
1 05	14620-00000			SHAFT, DRIVE	1						
1 06	14620-10000			KEY, WOODRUFF	1						
1 07	14620-20100			DAMPER	2						
1 08	14620-30000			GEAR	1						
1 09	14620-40000			WASHER	1						
1 10	14621-02720			ROLLER ASSY	1						
1 11	14630-30000			PIN	1						
1 12	14630-40000			PIN	1						
1 13	14630-50000			CLIP	1						
1 14	14620-50000			DISK	1						
1 15	14622-11920			CAM, DISK	1						
1 16	14660-00800			O-RING	1						A
1 17	14631-19120			PISTON	1						
1 18	14630-10000			SLIDER	1						
1 19	14631-25100			SPRING, TIMER	1						
1 20	14669-03200			SHIM	AR						
	14669-03300			SHIM	AR						
	14669-03400			SHIM	AR						
	14669-03500			SHIM	AR						
	14669-04100			SHIM	AR						
	14669-04200			SHIM	AR						
	14669-04300			SHIM	AR						
1 21	14660-00800			O-RING	1						A
1 22	14631-04020			COVER	1						
1 23	14662-05000			BOLT	2						
1 24	14631-00100			COVER	1						
1 25	14662-05000			BOLT	2						
1 26	14631-21900			SPRING, TIMER	1						
1 27	14623-00000			SHIM	1						
1 28	14623-00100			WASHER	1						
1 29	14623-10001			SPRING, SEAT	1						
1 30	14623-30000			SPRING, SEAT	2						
1 31	14660-30000			SHIM	AR						
	14660-30100			SHIM	AR						
	14660-30200			SHIM	AR						
	14660-30300			SHIM	AR						
	14660-30400			SHIM	AR						
	14660-30500			SHIM	AR						
	14660-30600			SHIM	AR						
	14669-01400			SHIM	AR						
	14669-01500			SHIM	AR						
	14669-01600			SHIM	AR						
	14669-01700			SHIM	AR						
	14669-01800			SHIM	AR						
	14669-01900			SHIM	AR						

65-07-02 INJECTION PUMP(S6S-VE)
(FROM E/#074168-)

1
GROUP NO. 65-07-02:REF. NO. 101-156
GROUP NO. 65-07-03:REF. NO. 101-162

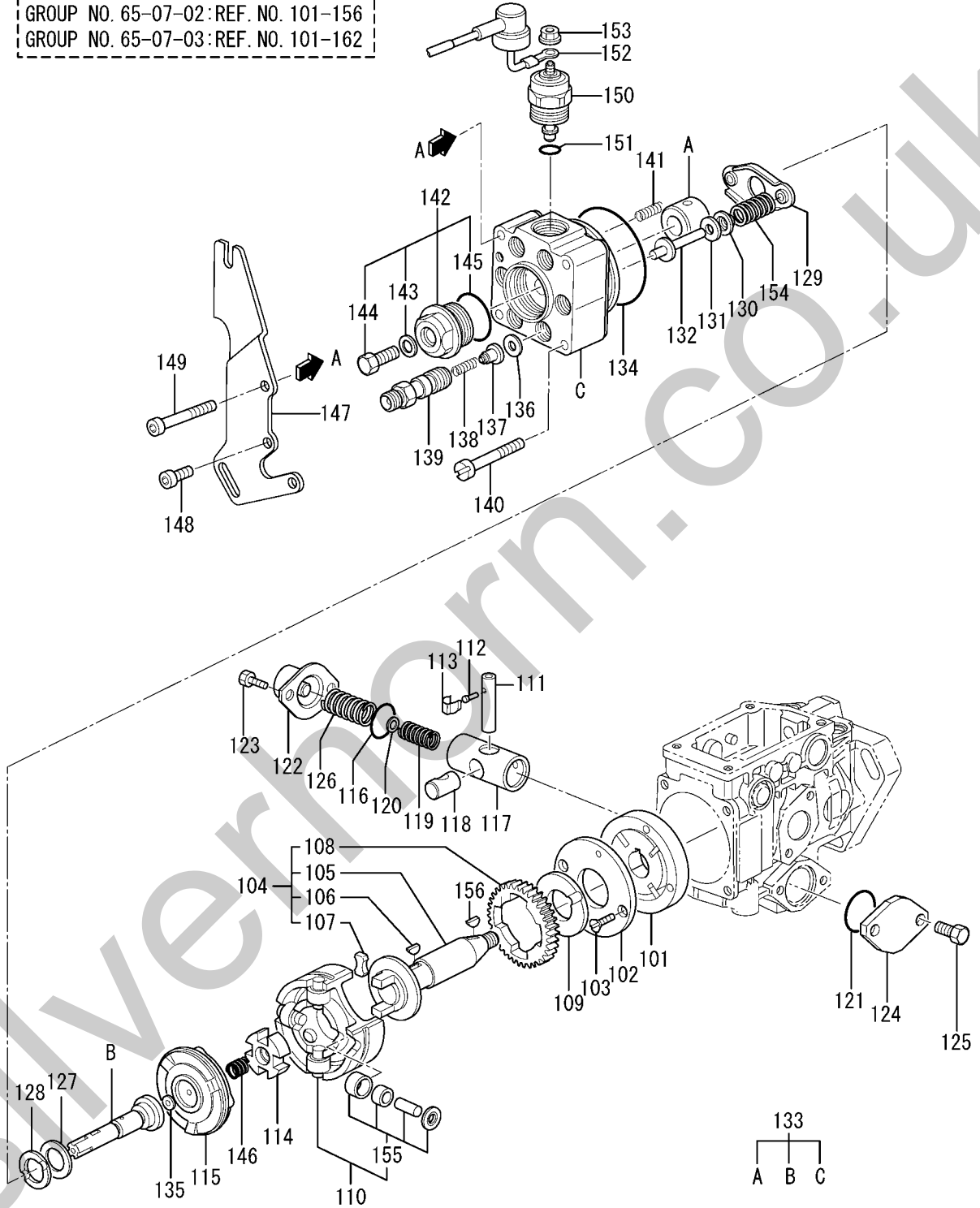

65-07-02 INJECTION PUMP(S6S-VE)
(FROM E/#074168-)

REF. -NO.	PART NO.	R / P	S E Q	C N G	PART NAME & DESCRIPTION	MODEL & QTY			APPLICABLE SERIAL NO.		M / R	V R D
						S6S			FROM@-	-@UPTO		
1 31	14669-05800				SHIM	T=2.1	AR					
	14669-05900				SHIM	T=2.2	AR					
	14669-06000				SHIM	T=2.3	AR					
	14669-06100				SHIM	T=2.4	AR					
	14669-06200				SHIM	T=2.5	AR					
	14669-06300				SHIM	T=2.6	AR					
	14669-06400				SHIM	T=2.7	AR					
	14669-06500				SHIM	T=2.8	AR					
	14669-06600				SHIM	T=2.9	AR					
	14669-06700				SHIM	T=3.0	AR					
	14669-06800				SHIM	T=3.1	AR					
	14669-06900				SHIM	T=3.2	AR					
	14669-07000				SHIM	T=3.3	AR					
	14669-07100				SHIM	T=3.4	AR					
	14669-07200				SHIM	T=0.4	AR					
1 32	14669-07300				SHIM	T=0.6	AR					
	14669-07400				SHIM	T=0.7	AR					
	14669-07500				SHIM	T=1.9	AR					
	14669-07800				SHIM	T=0.2	AR					
	14623-40600				GUIDE,PIN		2					
1 33	14640-54420			DISTRIBUTOR,HEAT		1						
1 34	14660-00000			O-RING		1					A	
1 35	14642-00000				SHIM	T=1.90	AR					
	14642-00100				SHIM	T=1.92	AR					
	14642-00200				SHIM	T=1.94	AR					
	14642-00300				SHIM	T=1.96	AR					
	14642-00400				SHIM	T=1.98	AR					
	14642-00500				SHIM	T=2.00	AR					
	14642-00600				SHIM	T=2.02	AR					
	14642-00700				SHIM	T=2.04	AR					
	14642-00800				SHIM	T=2.06	AR					
	14642-00900				SHIM	T=2.08	AR					
	14642-01000				SHIM	T=2.10	AR					
	14642-01100				SHIM	T=2.12	AR					
	14642-01200				SHIM	T=2.14	AR					
	14642-01300				SHIM	T=2.16	AR					
	14642-01400				SHIM	T=2.18	AR					
	14642-01500				SHIM	T=2.20	AR					
	14642-01600				SHIM	T=2.22	AR					
	14642-01700				SHIM	T=2.24	AR					
	14642-01800				SHIM	T=2.26	AR					
	14642-01900				SHIM	T=2.28	AR					
	14642-02000				SHIM	T=2.30	AR					
	14642-02100				SHIM	T=2.32	AR					
	14642-02200				SHIM	T=2.34	AR					
	14642-02300				SHIM	T=2.36	AR					
	14642-02400				SHIM	T=2.38	AR					
	14642-02500				SHIM	T=2.40	AR					
	14642-02600				SHIM	T=2.42	AR					
	14642-02700				SHIM	T=2.44	AR					

65-07-02 INJECTION PUMP(S6S-VE)
(FROM E/#074168-)

1
GROUP NO. 65-07-02:REF. NO. 101-156
GROUP NO. 65-07-03:REF. NO. 101-162

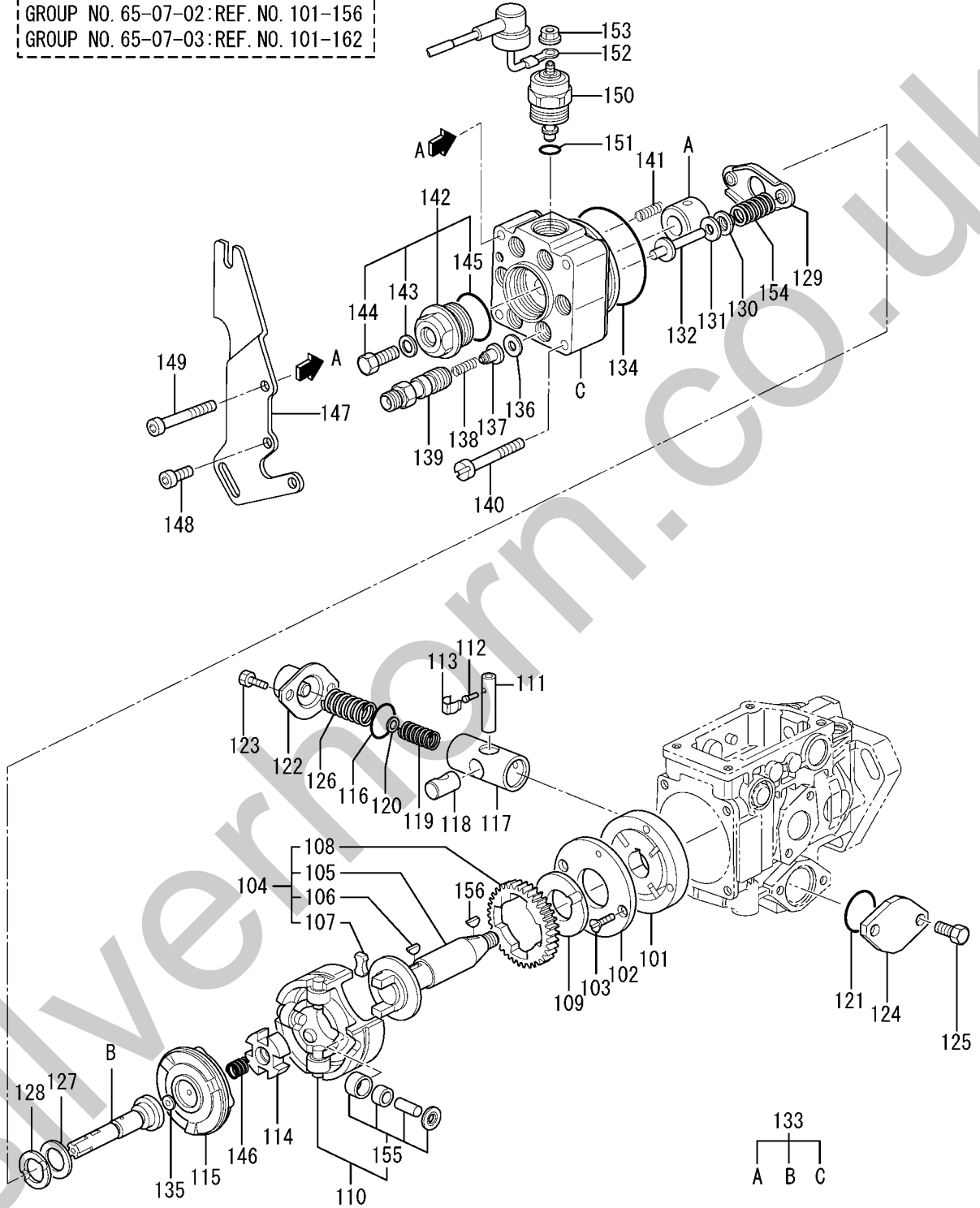

65-07-02 INJECTION PUMP(S6S-VE)
(FROM E/#074168-)

-101-

REF. -NO.	PART NO.	R / P	S E Q	C N G	PART NAME & DESCRIPTION	MODEL & QTY			APPLICABLE SERIAL NO.		M / R	V R D
						S6S			FROM@-	-@UPTO		
1 35	14642-02800 14642-02900 14642-03000 14642-03100 14642-03200				SHIM SHIM SHIM SHIM SHIM	T=2.46 T=2.48 T=2.50 T=2.52 T=2.54	AR AR AR AR AR					
	14642-03300 14642-03400 14642-03500 14642-03600 14642-03700				SHIM SHIM SHIM SHIM SHIM	T=2.56 T=2.58 T=2.60 T=2.62 T=2.64	AR AR AR AR AR					
	14642-03800 14642-03900 14642-04000 14642-04100 14642-04200				SHIM SHIM SHIM SHIM SHIM	T=2.66 T=2.68 T=2.70 T=2.72 T=2.74	AR AR AR AR AR					
	14642-04300 14642-04400 14642-04500 14642-04600 14642-04700				SHIM SHIM SHIM SHIM SHIM	T=2.76 T=2.78 T=2.80 T=2.82 T=2.84	AR AR AR AR AR					
	14642-04800 14642-04900 14642-05000 14642-05100 14642-05200				SHIM SHIM SHIM SHIM SHIM	T=2.86 T=2.88 T=2.90 T=1.74 T=1.76	AR AR AR AR AR					
	14642-05300 14642-05400 14642-05500 14642-05600 14642-05700				SHIM SHIM SHIM SHIM SHIM	T=1.78 T=1.80 T=1.82 T=1.84 T=1.86	AR AR AR AR AR					
1 36	14642-05800				SHIM	T=1.88	AR					
1 37	14643-30100				GASKET		6				A	
1 38	14643-02020				VALVE, DELIVERY		6					
1 39	14643-20000				SPRING, DELIVERY VALV		6					
1 40	14644-00220				HOLDER, DELIVERY VALV		6					
1 41	13910-60100				SCREW		3					
1 42	14658-80500				SPRING		2					
1 43	14642-10020				PLUG		1					
1 44	02650-81140				GASKET		1				A	
1 45	14642-20000				BOLT		1					
1 46	14660-00500				O-RING		1				A	
1 47	14620-60100				SPRING		1					
1 48	14693-63000				BRACKET		1					
1 49	01020-62240				BOLT, SOCKET HEAD		2					
1 50	14662-00200				BOLT, SOCKET HEAD		1					
1 51	14665-00820				VALVE, MAGNET		1					
1 52	14660-01700				O-RING		1				A	
1 53	14666-20120				WIRE		1					
1 54	14662-14901				NUT		1					
1 55	14623-20720				SPRING KIT, PLUNGER		1					

65-07-02 INJECTION PUMP(S6S-VE)
(FROM E/#074168-)

1
GROUP NO. 65-07-02:REF. NO. 101-156
GROUP NO. 65-07-03:REF. NO. 101-162

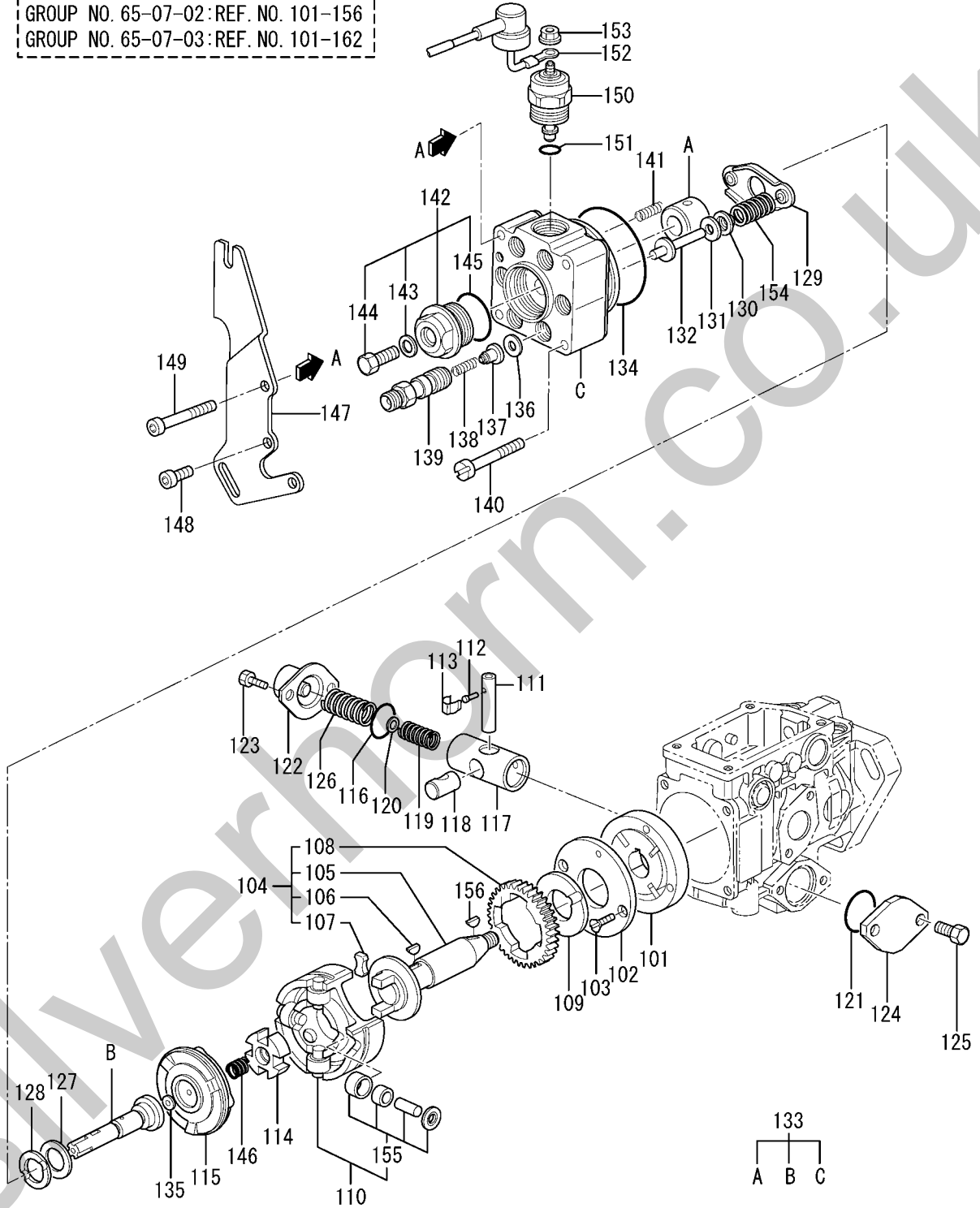

REF. -NO.	PART NO.	R / P	S E N G Q	PART NAME & DESCRIPTION	MODEL & QTY			APPLICABLE SERIAL NO.		M / R	V / D
					S6S			FROM@-	-@UPTO		
1 55	14621-05720			ROLLER KIT	1						
1 56	02580-31640			KEY, WOODRUFF	1						

65-07-03 INJECTION PUMP(S6S-VE)
(FROM E/#074168-)

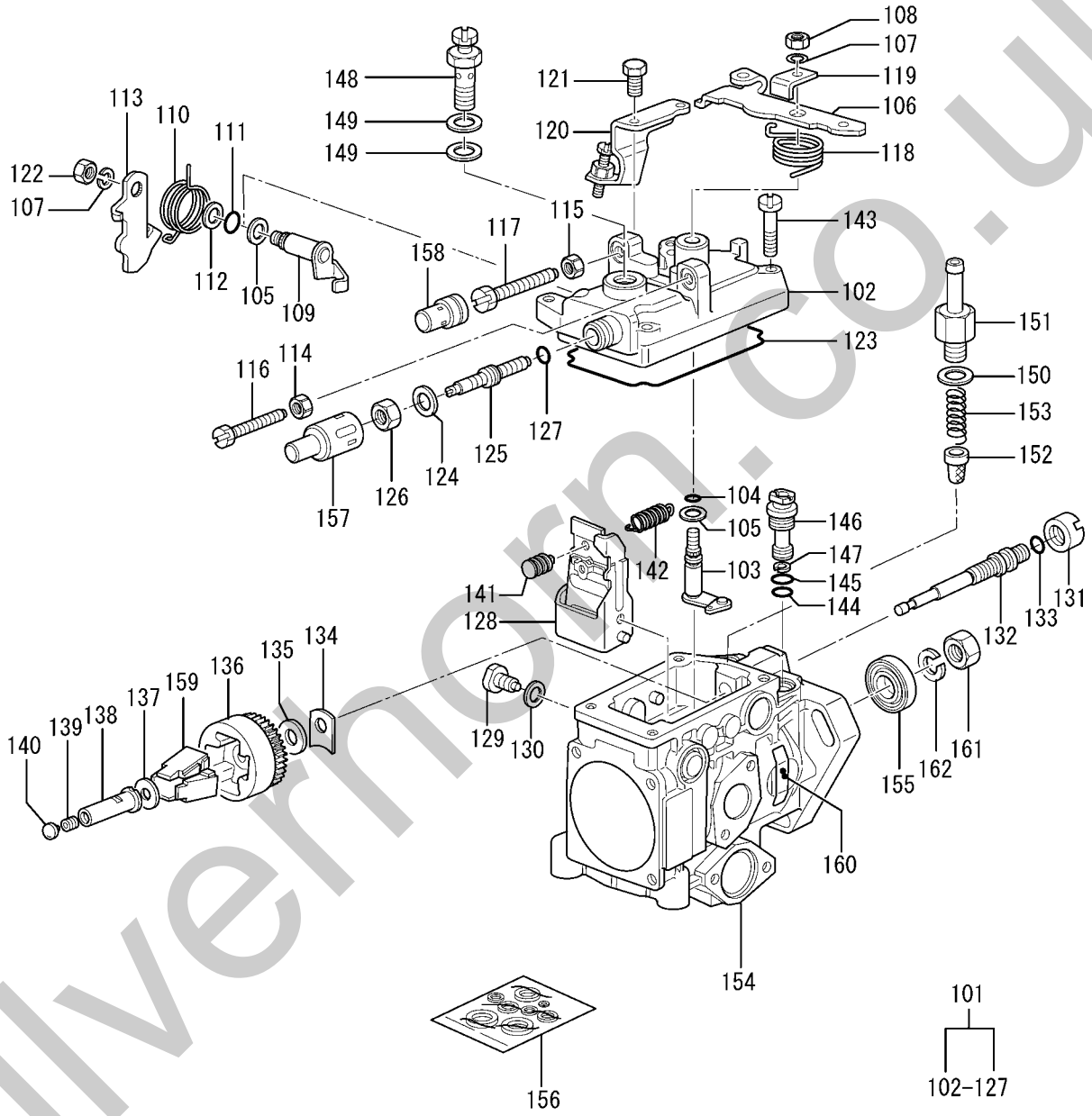

65-07-03 INJECTION PUMP(S6S-VE)
(FROM E/#074168-)

-105-

REF. -NO.	PART NO.	R / P	S E Q	C N G	PART NAME & DESCRIPTION	MODEL & QTY			APPLICABLE SERIAL NO.		M / R	V R D
						S6S			FROM@-	-@UPTO		
1 01	14682-20920				COVER ASSY, GOV	1						
1 02	14650-81022				COVER, GOV	1						
1 03	14651-50320				CONTROL, SHAFT	1						
1 04	14660-00100				O-RING	1						A
1 05	13931-00200				WASHER	2						
1 06	14683-25500				LEVER	AR						
	14683-25600				LEVER	AR						
	14683-29300				LEVER	AR						
	14683-29400				LEVER	AR						
1 07	01411-06440				WASHER, SPRING	2						
1 08	01302-06040				NUT	1						
1 09	14651-51820				SHAFT, LEVER	1						
1 10	14658-74500				SPRING	1						
1 11	14660-00200				O-RING	1						A
1 12	14660-20100				WASHER	1						
1 13	14654-01300				LEVER	AR						
	14654-01400				LEVER	AR						
	14654-05200				LEVER	AR						
	14654-05300				LEVER	AR						
1 14	14662-11700				NUT	1						
1 15	14662-11700				NUT	1						
1 16	14652-62800				BOLT	1						
1 17	14652-63400				BOLT	1						
1 18	14658-70400				SPRING	1						
1 19	14654-10000				ANGLE	1						
1 20	14692-52520				BRACKET	1						
1 21	13900-64500				BOLT	2						
1 22	01302-06040				NUT	1						
1 23	14660-04400				SEAL, RING	1						
1 24	13930-80300				WASHER	1						
1 25	14654-53400				SCREW, LOAD	AR						
	14654-53500				SCREW, LOAD	AR						
	14654-53600				SCREW, LOAD	AR						
1 26	13920-80900				NUT	1						
1 27	14660-01200				O-RING	1						A
1 28	14689-13320				LEVER, GOVERNOR	1						
1 29	14656-80000				BOLT, PIVOT	2						
1 30	02650-81140				GASKET	2						A
1 31	14656-90300				NUT	1						
1 32	14657-00100				SHAFT, GOVERNOR	1						
1 33	14660-00400				O-RING	1						A
1 34	14657-10000				SHIM	AR						
	14657-10100				SHIM	AR						
	14657-10200				SHIM	AR						
	14657-10300				SHIM	AR						
	14657-10400				SHIM	AR						
	14657-10500				SHIM	AR						
	14657-10600				SHIM	AR						
	14657-10700				SHIM	AR						
	14657-10800				SHIM	AR						

65-07-03 INJECTION PUMP(S6S-VE)
(FROM E/#074168-)

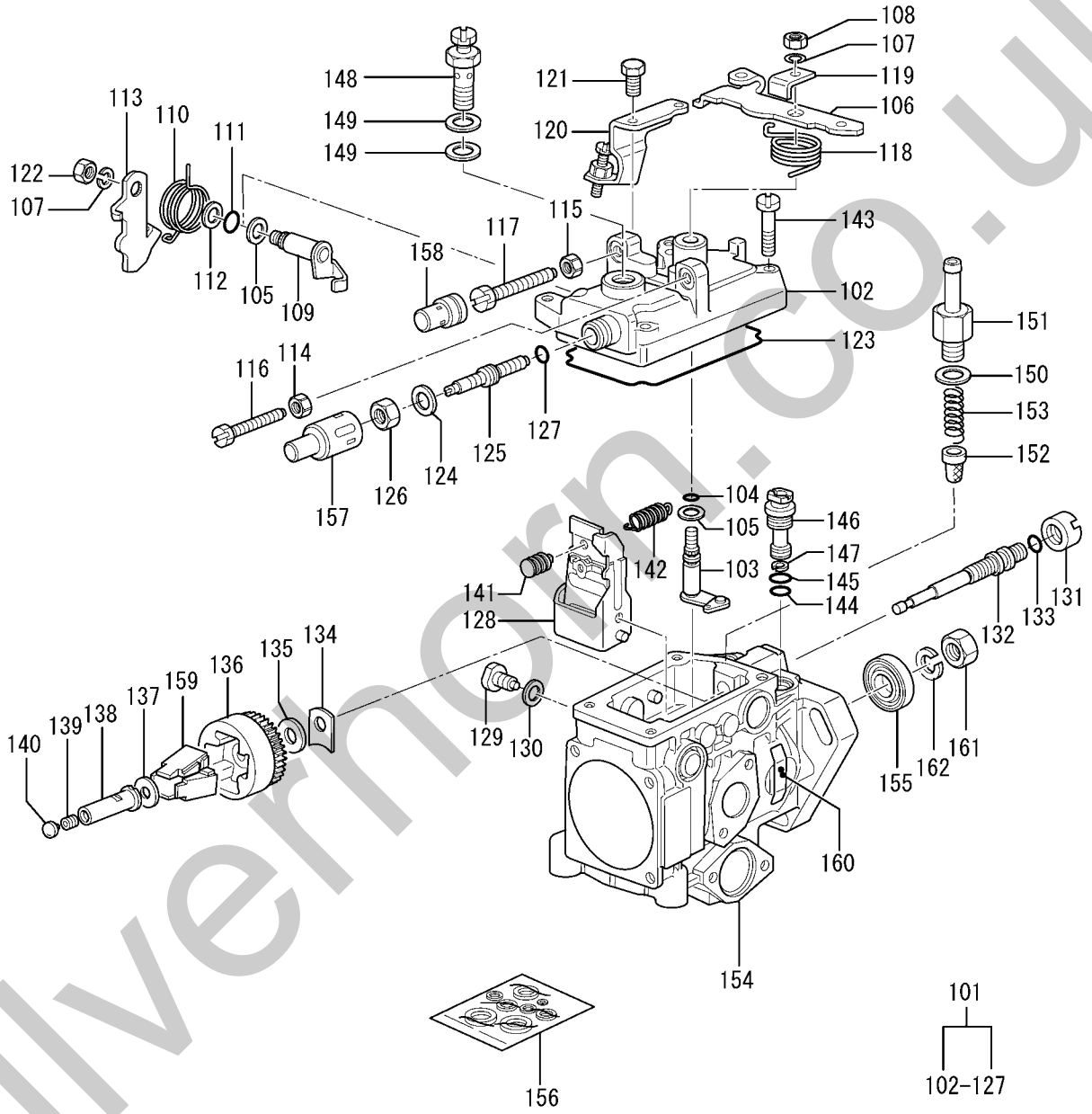

65-07-03 INJECTION PUMP(S6S-VE)
(FROM E/#074168-)

-107-

REF. -NO.	PART NO.	R / P	S E Q	C N G	PART NAME & DESCRIPTION	MODEL & QTY			APPLICABLE SERIAL NO.		M / R	V R D
						S6S			FROM@-	@UPTO		
1 35	14660-20600				WASHER	1						
1 36	14657-20020				HOLDER	1						
1 37	14660-22600				WASHER	1						
1 38	14697-54200				SLEEVE , GOVERNOR	1						
1 39	14657-60200				CAP	1						
1 40	14657-71800				PLUG , CLOSING	AR						
	14657-71900				PLUG , CLOSING	AR						
	14657-72000				PLUG , CLOSING	AR						
	14657-72100				PLUG , CLOSING	AR						
	14657-72200				PLUG , CLOSING	AR						
	14657-72300				PLUG , CLOSING	AR						
	14657-72400				PLUG , CLOSING	AR						
	14657-72500				PLUG , CLOSING	AR						
	14657-72600				PLUG , CLOSING	AR						
	14657-72700				PLUG , CLOSING	AR						
	14657-72800				PLUG , CLOSING	AR						
	14657-72900				PLUG , CLOSING	AR						
	14657-73000				PLUG , CLOSING	AR						
	14657-73100				PLUG , CLOSING	AR						
	14657-73200				PLUG , CLOSING	AR						
	14657-73300				PLUG , CLOSING	AR						
	14657-76700				PLUG , CLOSING	AR						
	14657-76800				PLUG , CLOSING	AR						
	14657-76900				PLUG , CLOSING	AR						
	14657-77000				PLUG , CLOSING	AR						
	14657-77100				PLUG , CLOSING	AR						
	14657-77200				PLUG , CLOSING	AR						
	14657-77300				PLUG , CLOSING	AR						
	14657-77400				PLUG , CLOSING	AR						
	14657-77500				PLUG , CLOSING	AR						
	14657-77600				PLUG , CLOSING	AR						
	14657-77700				PLUG , CLOSING	AR						
	14657-77800				PLUG , CLOSING	AR						
	14657-77900				PLUG , CLOSING	AR						
	14657-78000				PLUG , CLOSING	AR						
	14657-78100				PLUG , CLOSING	AR						
	14687-70000				PLUG , CLOSING	AR						
	14687-70100				PLUG , CLOSING	AR						
	14687-70200				PLUG , CLOSING	AR						
	14687-70300				PLUG , CLOSING	AR						
	14687-74700				PLUG , CLOSING	AR						
	14687-74800				PLUG , CLOSING	AR						
	14687-74900				PLUG , CLOSING	AR						
	14687-75000				PLUG , CLOSING	AR						
1 41	14687-93720				PIN , RETAINING	1						
1 42	14658-01400				SPRING , GOV	1						
1 43	13910-60200				SCREW	4						
1 44	14660-00600				O-RING	1					A	
1 45	14660-00700				O-RING	1					A	
1 46	14611-00220				VALVE , REGULATING	1						

65-07-03 INJECTION PUMP(S6S-VE)
(FROM E/#074168-)

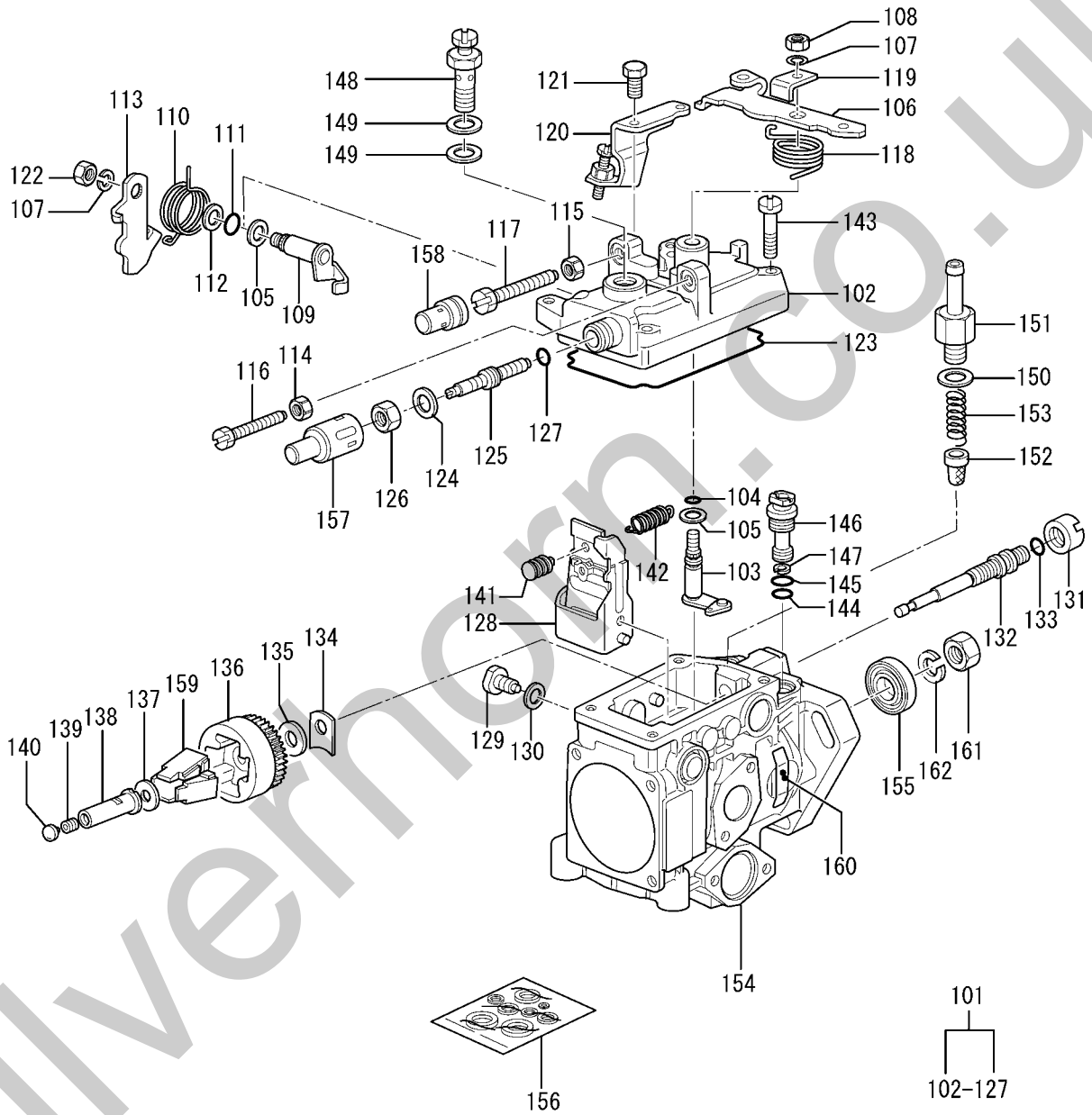

65-07-03 INJECTION PUMP(S6S-VE)
(FROM E/#074168-)

-109-

REF. -NO.	PART NO.	R / P	S E Q	C N G	PART NAME & DESCRIPTION	MODEL & QTY			APPLICABLE SERIAL NO.		M / R	V R D
						S6S			FROM@-	-@UPTO		
1 47	14611-40000				RING, SPRING	1						
1 48	14612-00120				VALVE, OVER FLOW	1						
1 49	13951-20500				GASKET	2					A	
1 50	13951-20500				GASKET	1					A	
1 51	14666-91720				EYE	1						
1 52	32A65-00100				FILTER	1						
1 53	14612-50200				SPRING	1						
1 54	14602-04020				HOUSING, PUMP	1						
1 55	14660-10900				OIL SEAL	1						
1 56	14660-01120				REPAIR KIT	1						
1 57	14659-81000				CAP	1						
1 58	14659-80600				CAP	AR						
	14659-80700				CAP	AR						
	14659-80800				CAP	AR						
	14659-80900				CAP	AR						
1 59	14657-40320				FLYWEIGHT KIT	1						
1 60	14694-06000				PLATE, NUMBER	1						
1 61	01302-12140				NUT	1						
1 62	01411-12440				WASHER, SPRING	1						

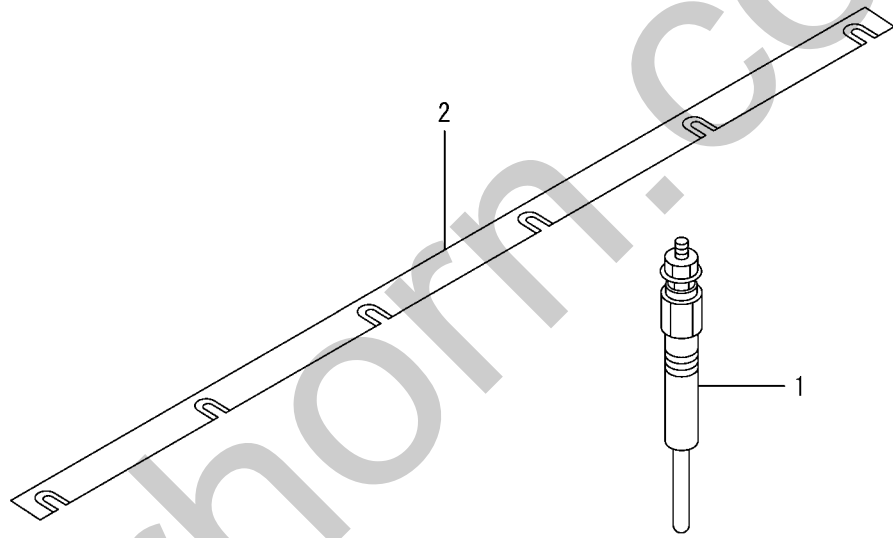

REF. -NO.	PART NO.	R / P	S E N G Q	PART NAME & DESCRIPTION	MODEL & QTY			APPLICABLE SERIAL NO.		M / R	V R D
					S6S			FROM@-	-@UPTO		
1	34466-31303			PLUG, GLOW	6						A
2	32B66-01200			PLATE, CONNECTION	1						

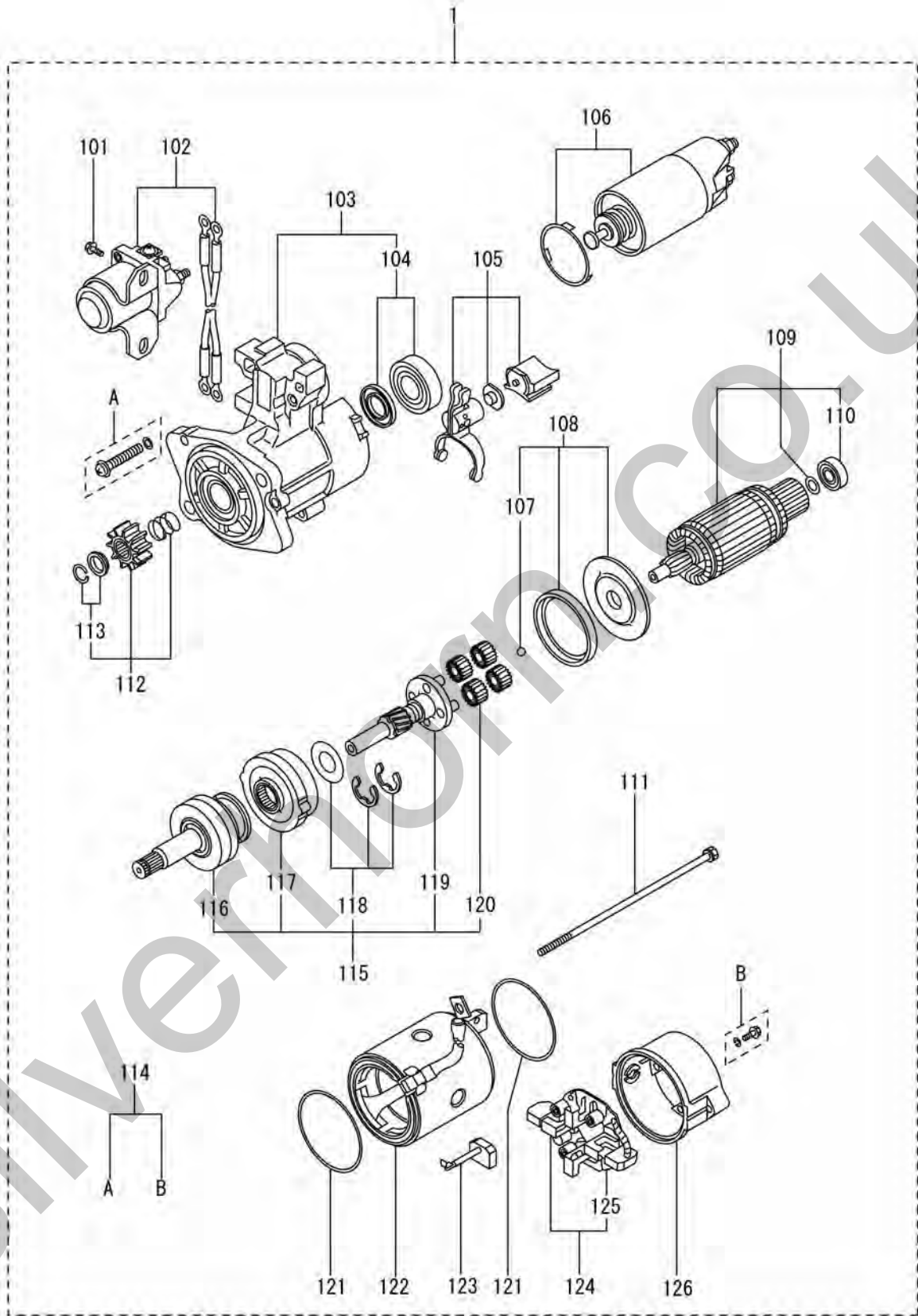

REF. -NO.	PART NO.	R / P	S E Q	C N G	PART NAME & DESCRIPTION	MODEL & QTY			APPLICABLE SERIAL NO.		M / R	V R D
						S6S			FROM@-	-@UPTO		
1	32B66-00203				STARTER ASSY	1						
1 01	M414X-07871				SCREW SET	1					A	
1 02	U001X-35094				SWITCH	1						
1 03	M641X-A7975				BRACKET	1						
1 04	M609X-00671				BEARING PLAIN ASSY	1					A	
1 05	M864X-12271				LEVER ASSY	1						
1 06	M371X-B3571				SWITCH	1						
1 07	S409S-00008				BALL	1					A	
1 08	M578X-29171				PACKING KIT	1					A	
1 09	M105X-43671				ARMATURE ASSY	1						
1 10	S930P-29970				BEARING	1					A	
1 11	M981X-76071				BOLT SET	1					A	
1 12	M605X-82371				PINION SET	1						
1 13	M385X-03771				STOPPER	1						
1 14	M414X-07472				SCREW SET	1						
1 15	M357X-91874				SHAFT ASSY	1						
1 16	M191X-67685				CLUTCH	1						
1 17	M135X-01581				GEAR ASSY	1						
1 18	M982X-38871				WASHER SET	1						
1 19	M357X-66185				SHAFT ASSY, GEAR	1						
1 20	M230X-00671				GEAR ASSY	4					A	
1 21	M578D-20901				PACKING	2					A	
1 22	M800X-70471				YOKE ASSY	1						
1 23	M648X-40871				BRUSH	2					A	
1 24	M649X-21771				HOLDE ASSY BRUSH	1					A	
1 25	M391X-04271				SPRING, BRUSH	4						
1 26	M642X-34071				BRACKET	1						

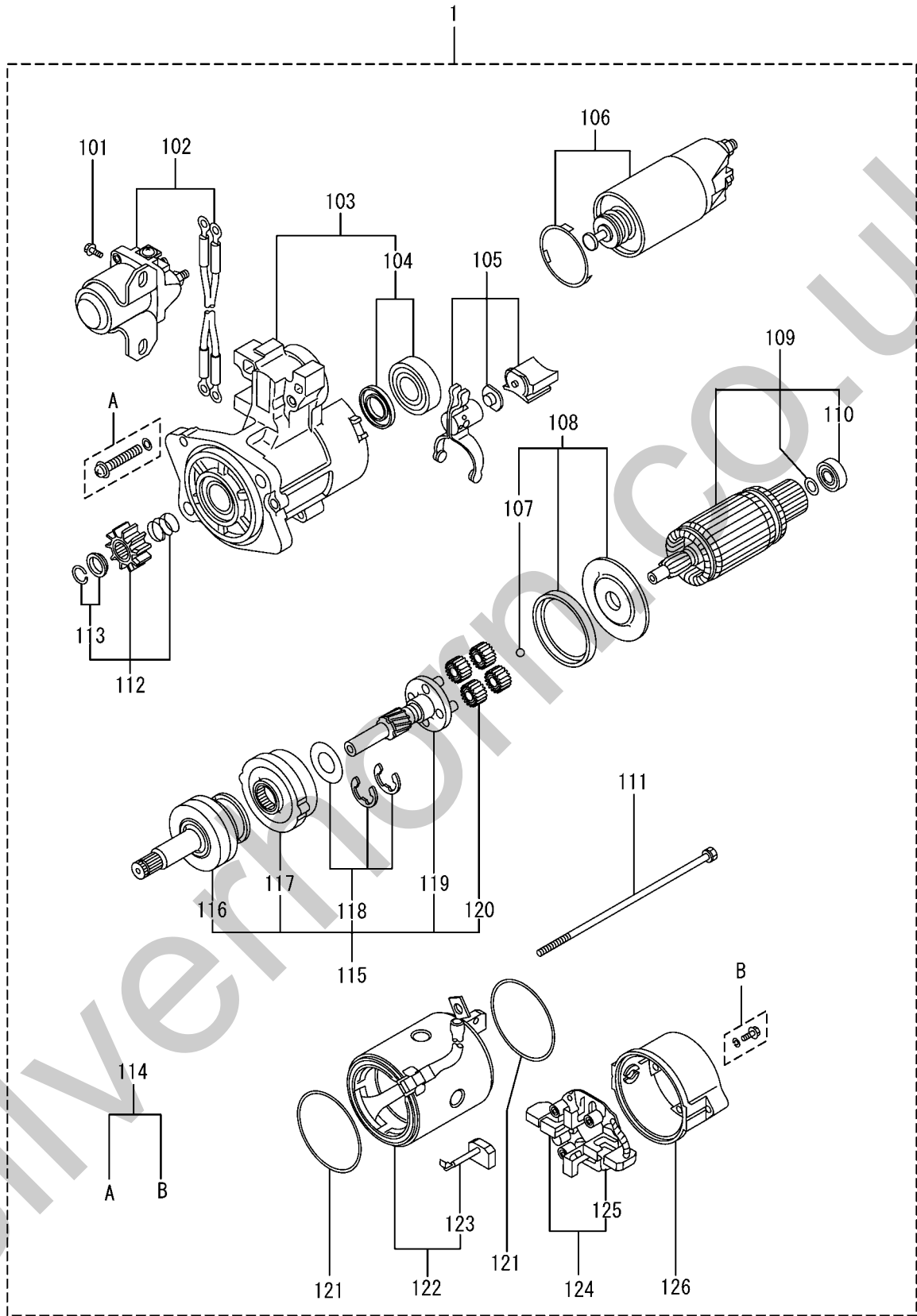

REF. -NO.	PART NO.	R / P	S E Q	C N G	PART NAME & DESCRIPTION	MODEL & QTY			APPLICABLE SERIAL NO.		M / R	V R D
						S6S			FROM@-	-@UPTO		
1	32B66-20103				STARTER ASSY	1						
1 01	M414X-07871				SCREW SET	1					A	
1 02	U001X-35092				SWITCH ASSY	1						
1 03	M641X-A7976				BRACKET ASSY,FRONT	1						
1 04	M690X-00671				BEARING SET	1					A	
1 05	M864X-12271				LEVER ASSY,SET	1						
1 06	M371X-B3571				SWITCH ASSY	1						
1 07	S409S-00008				BALL	1					A	
1 08	M578X-29171				PACKING SET	1					A	
1 09	M105X-43671				ARMATURE ASSY	1						
1 10	S930P-29970				BEARING	1					A	
1 11	M981X-76071				BOLT SET	1					A	
1 12	M605X-82371				PINION SET	1						
1 13	M385X-03771				STOPPER SET	1						
1 14	M414X-07472				SCREW SET	1					A	
1 15	M357X-91874				SHAFT ASSY,CLUTCH	1						
1 16	M191X-67685				CLUTCH,OVER RUNNING	1						
1 17	M135X-01581				GEAR ASSY,INTERNAL	1						
1 18	M982X-38871				WASHER SET	1					A	
1 19	M357X-66185				SHAFT ASSY,GEAR	1						
1 20	M230X-00671				GEAR ASSY	4						
1 21	M578D-20901				PACKING	2					A	
1 22	M800X-70471				YOKE ASSY	1						
1 23	M648X-41271				BRUSH	2					A	
1 24	M649X-21771				HOLDE ASSY, BRUSH	1						
1 25	M391X-04271				SPRING, BRUSH	4						A
1 26	M642X-34071				BRACKET ASSY,REAR	1						

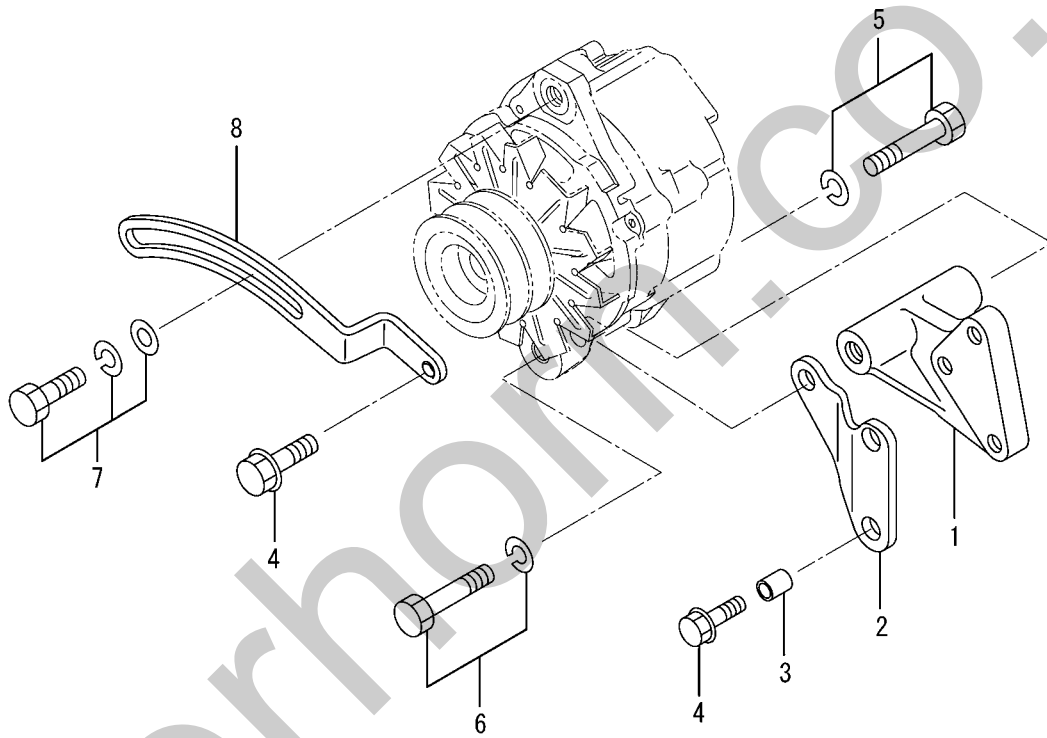

REF. -NO.	PART NO.	R / P	S E N G Q	PART NAME & DESCRIPTION		MODEL & QTY			APPLICABLE SERIAL NO.		M / R	V R D
						S6S			FROM@-	-@UPTO		
1	32B68-06100			BRACKET, ALTERNATOR		1						
2	32B68-06200			BRACKET, ALTERNATOR		1						
3	32B68-06300			BUSHING		2						
4	32A13-02700			BOLT, FLANGE		2						A
5	F1805-12030			BOLT, W/WASHER	B/W	2						A
6	F1805-12035			BOLT, W/WASHER	B/W	1						A
7	F1825-12025			BOLT, W/WASHER	B/W	1						A
8	32B68-11201			PLATE, ADJUSTING		1						

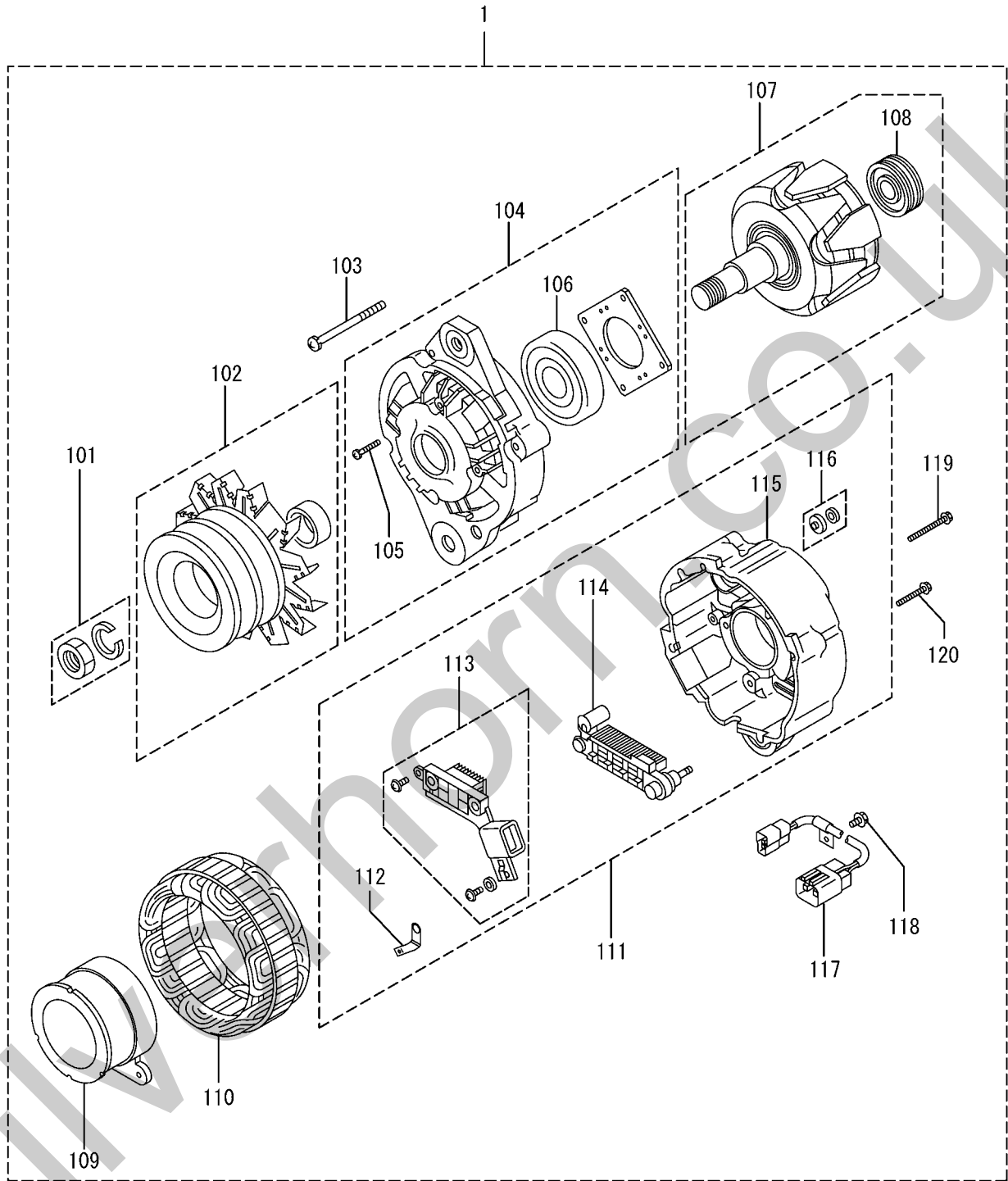

PART WITHOUT REF. NO. WILL NOT BE SUPPLIED.

REF. -NO.	PART NO.	R / P	S E N G	PART NAME & DESCRIPTION	MODEL & QTY			APPLICABLE SERIAL NO.		M / R	V R D
					S6S			FROM@-	-@UPTO		
1	34368-02300			ALTERNATOR ASSY	1						
1 01	A529X-06571			NUT SET	1					A	
1 02	A628T-54470			PULLEY ASSY	1						
1 03	A414X-19971			SCREW SET	1					A	
1 04	A640X-57570			BRACKET ASSY,FRONT	1						
1 05	A414X-20071			SCREW SET	1					A	
1 06	S930P-90670			BEARING,FRONT	1					A	
1 07	A880X-69170			ROTOR ASSY	1						
1 08	S930P-81170			BEARING,REAR	1					A	
1 09	A299X-01470			COIL ASSY	1					A	
1 10	A383X-37370			STARTOR	1						
1 11	A642X-34270			BRACKET ASSY,REAR	1						
1 12	A666X-82570			PLATE	2						
1 13	A866X-38272			REGULATOR SET	1						
1 14	A860X-53170			RECTIFIER ASSY	1						
1 15	A643X-18271			BRACKET ASSY,REAR	1						
1 16	A529X-05571			NUT SET	1					A	
1 17	A309X-15470			CONNECTOR ASSY	1					A	
1 18	A414X-23771			SCREW SET	1					A	
1 19	A414X-23371			SCREW SET	1					A	
1 20	A414X-21571			SCREW SET	1					A	

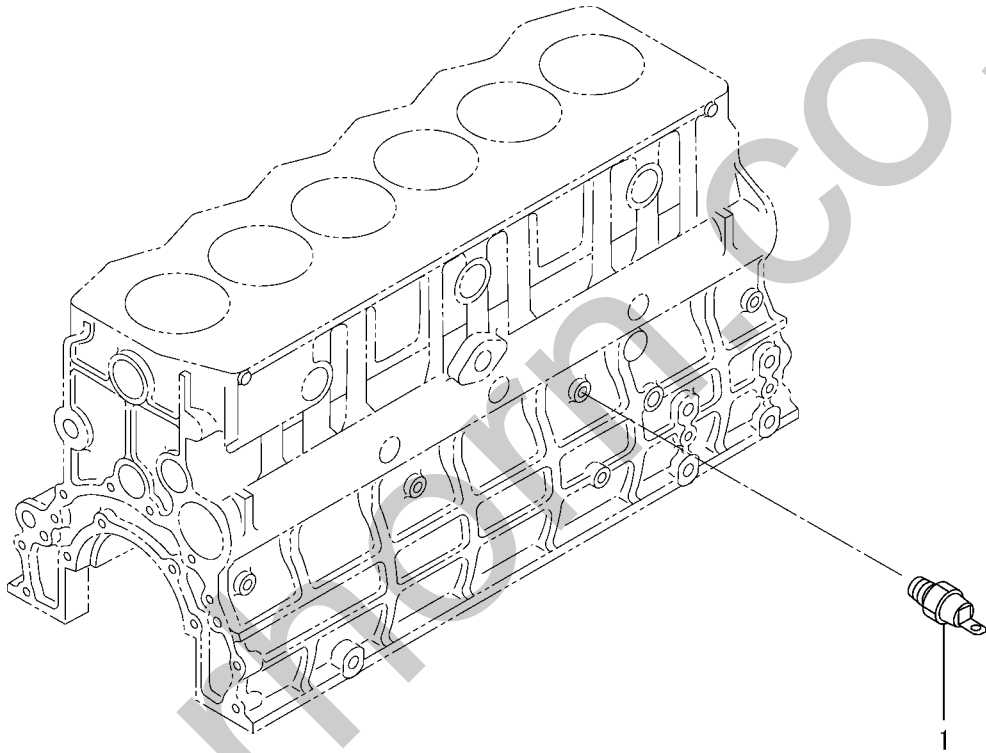

REF. -NO.	PART NO.	R / P	S E N G Q	PART NAME & DESCRIPTION	MODEL & QTY			APPLICABLE SERIAL NO.		M / R	V R D
					S6S			FROM@-	-@UPTO		
1	MC840219			SWITCH,OIL PRESSURE	1						

94-04-A OVERHAUL GASKET KIT
(UP TO E/#-074167)

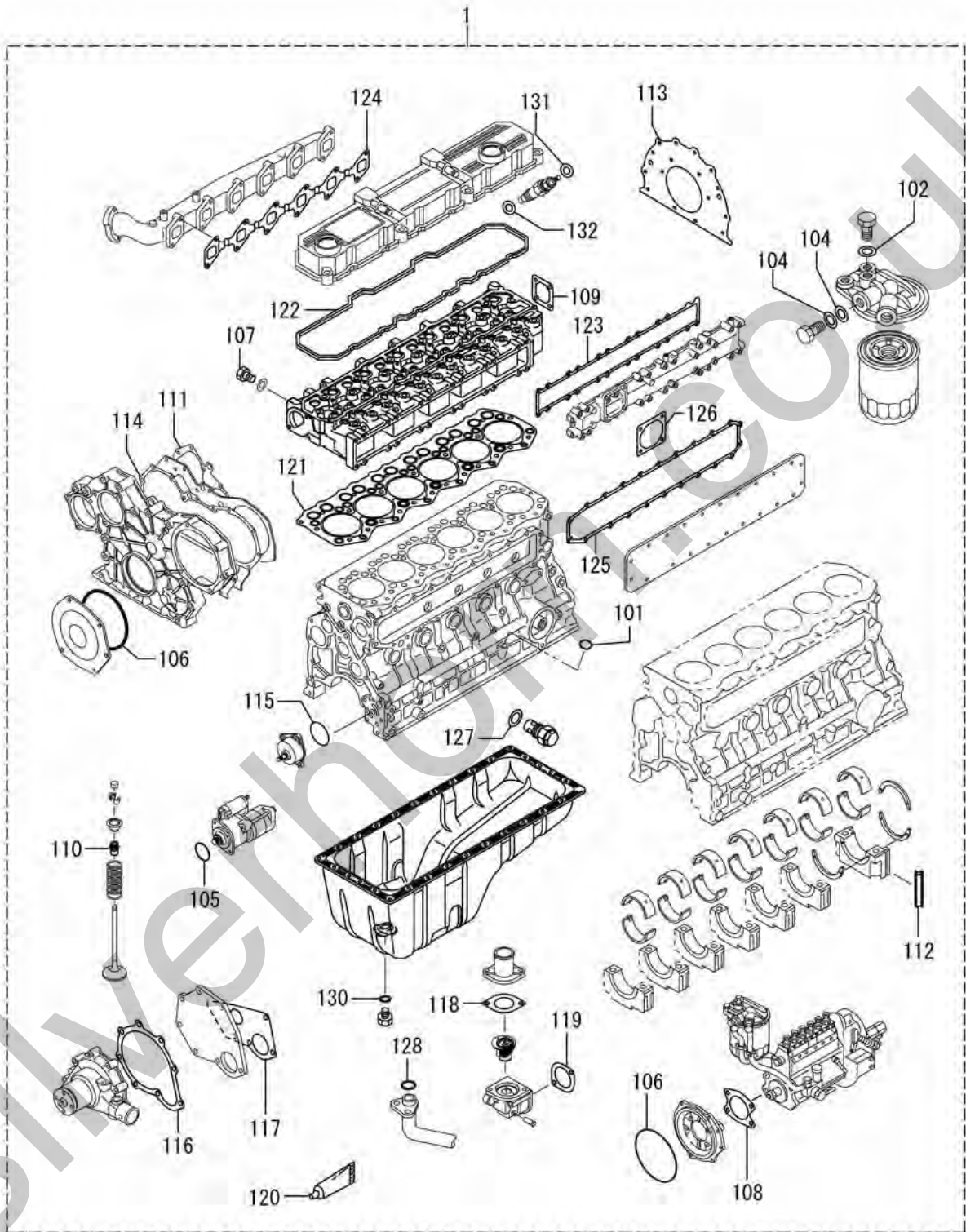

94-04-A OVERHAUL GASKET KIT
(UP TO E/#-074167)

-123-

REF. -NO.	PART NO.	R / P	S E Q	C N G	PART NAME & DESCRIPTION	MODEL & QTY			APPLICABLE SERIAL NO.		M / R	V R D
						S6S			FROM@-	-@UPTO		
1	32B94-00010				OVERHAUL GASKET KIT	1						
1 01	05507-10110				O-RING	1					A	
1 02	05946-00801				WASHER, SEALING	1					A	
1 03	05946-01001				WASHER, SEALING	4					A	
1 04	05946-01401				WASHER, SEALING	10					A	
1 05	06016-13080				O-RING	1					A	
1 06	06016-13140				O-RING	2					A	
1 07	30636-25901				GASKET	1					A	
1 08	30661-51300				GASKET INJ PUMP	1					A	
1 09	32A01-02501				GASKET, HEAD REAR	1					A	
1 10	32A04-02801				SEAL, VALVE STEM	12					A	
1 11	32A07-04100				GASKET, FRONT PLATE	1					A	
1 12	32A07-11700				SEAL, SIDE	2					A	
1 13	32A07-14201				GASKET, REAR	1					A	
1 14	32A11-00200				GASKET, GEAR CASE	1					A	
1 15	32A35-00600				O-RING	1					A	
1 16	32A45-00400				GASKET, PUMP COVER	1					A	
1 17	32A45-00500				GASKET, WATER PUMP	1					A	
1 18	32A46-01400				GASKET, THERMOSTAT	1					A	
1 19	32A46-01800				GASKET, THERMO CASE	1					A	
1 20	32A91-05100				GASKET, LIQUID	1					A	
1 21	32B01-12101				GASKET, CYL HEAD	1					A	
1 22	32B04-03200				GASKET, ROCKER COVER	1					A	
1 23	32B30-00201				GASKET, IN. MANIFOLD	1					A	
1 24	32B32-00200				GASKET, EX. MANIFOLD	1					A	
1 25	32B39-01200				GASKET, SIDE COVER	1					A	
1 26	34330-04300				GASKET, AIR HEATER	1					A	
1 27	34340-00700				GASKET	1					A	
1 28	F3150-02000				O-RING	1					A	
1 29	F4202-18000				GASKET	1					A	
1 30	F4202-20000				GASKET	1					A	
1 31	MD068355				GASKET, FUEL RETURN	6					A	
1 32	MD070717				GASKET, HOLDER	6					A	

94-04-B OVERHAUL GASKET KIT
(FROM E/#074168-)

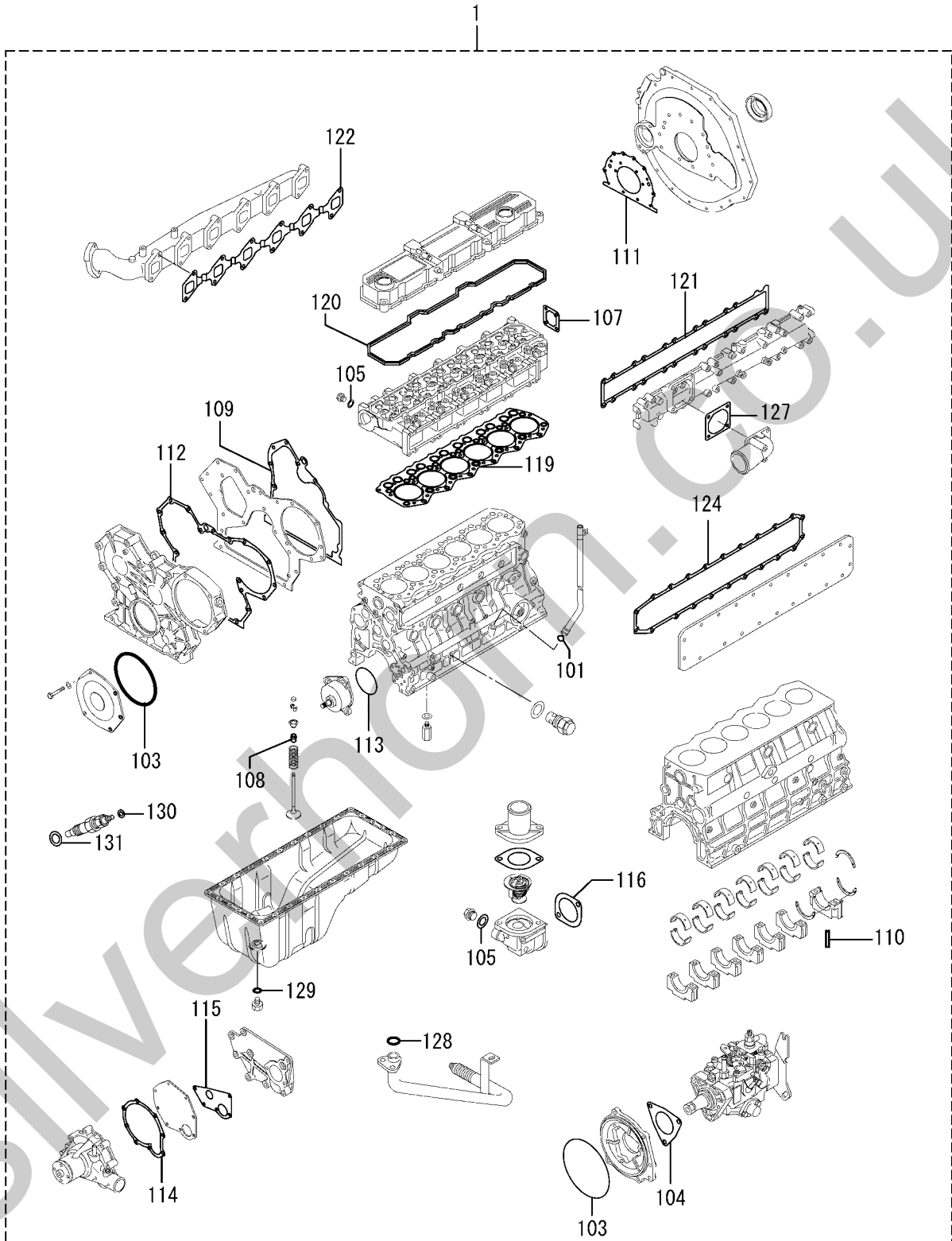

94-04-B OVERHAUL GASKET KIT
(FROM E/#074168-)

-125-

REF. -NO.	PART NO.	R / P	S E Q	C N G	PART NAME & DESCRIPTION	MODEL & QTY			APPLICABLE SERIAL NO.		M / R	V R D
						S6S			FROM@-	-@UPTO		
1	32B94-01070				OVERHAUL GASKET KIT	1						A
1	01 05507-10110				O-RING	1						A
1	02 05946-01201				WASHER SEALING	2						A
1	03 06016-13140				O-RING	2						A
1	04 30461-71601				GASKET INJ PUMP D	1						A
1	05 30636-25901				GASKET	2						A
1	06 31346-11900				GASKET	1						A
1	07 32A01-02501				GASKET, HEAD REAR	1						A
1	08 32A04-02801				SEAL, VALVE STEM	12						A
1	09 32A07-04100				GASKET, FRONT PLATE	1						A
1	10 32A07-11700				SEAL, SIDE	2						A
1	11 32B07-04200				GASKET, REAR	1						A
1	12 32A11-00200				GASKET, GEAR CASE	1						A
1	13 32A35-00600				O-RING	1						A
1	14 32A45-10400				GASKET, PUMP COVER	1						A
1	15 32A45-10500				GASKET, WATER PUMP	1						A
1	16 32A46-01800				GASKET, THERMO CASE	1						A
1	17 32A61-53900				GASKET, LIFT PLUG	1						A
1	18 32A91-05100				GASKET, LIQUID	1						A
1	19 32B01-12101				GASKET, CYL HEAD	1						A
1	20 32B04-03200				GASKET, ROCKER COVER	1						A
1	21 32B30-00201				GASKET, IN. MANIFOLD	1						A
1	22 32B32-00200				GASKET, EX. MANIFOLD	1						A
1	23 32B32-00800				GASKET, EXHAUST	1						A
1	24 32B39-01201				GASKET, SIDE COVER	1						A
1	25 32B45-10500				GASKET, WATER PUMP	1						A
1	26 32B46-00200				GASKET, THERMO CASE	1						A
1	27 34330-04300				GASKET, AIR HEATER	1						A
1	28 F3150-02000				O-RING	1						A
1	29 F4202-20000				GASKET	1						A
1	30 MD068355				GASKET, FUEL RETURN P	6						A
1	31 MD070717				GASKET HOLDER	6						A

NUMERICAL PARTS INDEX

PART NO.	GROUP NO.	PAGE	REF. NO.	PART NO.	GROUP NO.	PAGE	REF. NO.	PART NO.	GROUP NO.	PAGE	REF. NO.
A299X-01470	68-00-02	119	1 09	F4202-20000	94-04-B	125	1 29	MC840219	90-02	121	1
A309X-15470	68-00-02	119	1 17	F4300-01200	61-00-02-B	75	14	MD000269	07	13	13
A383X-37370	68-00-02	119	1 10	F4440-06300	65-06-01	81	6	MD008784	04-02	9	4
A414X-19971	68-00-02	119	1 03	F5005-17001	01-02	5	3 02	MD068353	61-00-02-A	73	1
A414X-20071	68-00-02	119	1 05	M105X-43671	66-A	113	1 09	MD068353	61-00-02-B	75	1
A414X-21571	68-00-02	119	1 20	M105X-43671	66-B	115	1 09	MD068355	61-00-02-A	73	2
A414X-23371	68-00-02	119	1 19	M135X-01581	66-A	113	1 17	MD068355	61-00-02-B	75	2
A414X-23771	68-00-02	119	1 18	M135X-01581	66-B	115	1 17	MD068355	94-04-A	123	1 31
A529X-05571	68-00-02	119	1 16	M191X-67685	66-A	113	1 16	MD068355	94-04-B	125	1 30
A529X-06571	68-00-02	119	1 01	M191X-67685	66-B	115	1 16	MD070717	61-00-02-A	73	3
A628T-54470	68-00-02	119	1 02	M230X-00671	66-A	113	1 20	MD070717	61-00-02-B	75	3
A640X-57570	68-00-02	119	1 04	M230X-00671	66-B	115	1 20	MD070717	94-04-A	123	1 32
A642X-34270	68-00-02	119	1 11	M357X-66185	66-A	113	1 19	MD070717	94-04-B	125	1 31
A643X-18271	68-00-02	119	1 15	M357X-66185	66-B	115	1 19	MD603660	61-00-01-A	67	1 07
A666X-82570	68-00-02	119	1 12	M357X-91874	66-A	113	1 15	ME910-12501	61-00-02-A	73	18
A860X-53170	68-00-02	119	1 14	M357X-91874	66-B	115	1 15	ME910-14001	61-00-02-A	73	21
A866X-38272	68-00-02	119	1 13	M371X-B3571	66-A	113	1 06	MF140227	46	59	1 01
A880X-69170	68-00-02	119	1 07	M371X-B3571	66-B	115	1 06	MF140239	46	59	3
F1035-12045	21	31	1	M385X-03771	66-A	113	1 13	MF140433	46	59	4
F1450-10020	32	41	3	M385X-03771	66-B	115	1 13	MF240027	61-00-02-A	73	15
F1805-08025	45	55	3 05	M391X-04271	66-A	113	1 25	MF240049	61-00-02-A	73	17
F1805-08035	45	55	3 06	M391X-04271	66-B	115	1 25	MF240051	01-02	5	5
F1805-10016	22	33	2	M414X-07472	66-A	113	1 14	MF240051	13	21	2
F1805-10025	62-A	77	4	M414X-07472	66-B	115	1 14	MF240051	39	49	3
F1805-10025	65-07-01	95	11	M414X-07871	66-A	113	1 01	MF240051	61-00-02-A	73	11
F1805-12030	68-00-01	117	5	M414X-07871	66-B	115	1 01	MF240051	61-00-02-B	75	4
F1805-12035	68-00-01	117	6	M578D-20901	66-A	113	1 21	MF240051	62-B	79	4
F1825-08016	35-02	45	4	M578D-20901	66-B	115	1 21	MF240053	01-02	5	6
F1825-12025	68-00-01	117	7	M578X-29171	66-A	113	1 08	MF240053	30-02	39	3
F2005-10020	65-07-01	95	9	M578X-29171	66-B	115	1 08	MF240053	35	43	3
F2015-10035	65-06-01	81	4	M605X-82371	66-A	113	1 12	MF240053	62-A	77	3
F2300-08000	65-06-01	81	10	M605X-82371	66-B	115	1 12	MF241224	61-00-02-B	75	21
F2300-10000	08	15	6	M609X-00671	66-A	113	1 04	MF241251	05	11	4
F2320-10000	35	43	4	M641X-A7975	66-A	113	1 03	MF241251	11	19	3
F2325-08000	04	7	8 02	M641X-A7976	66-B	115	1 03	MF241251	35-02	45	3
F2500-10000	65-07-01	95	10	M642X-34071	66-A	113	1 26	MF241253	61-00-02-B	75	22
F2515-08000	65-06-01	81	11	M642X-34071	66-B	115	1 26	MF241253	65-06-01	81	5
F2515-10000	08	15	7	M648X-40871	66-A	113	1 23	MF241255	04	7	8 12
F2515-10000	35	43	5	M648X-41271	66-B	115	1 23	MF241255	62-B	79	2
F2846-05000	07	13	9	M649X-21771	66-A	113	1 24	MF241256	61-00-02-B	75	23
F2846-10000	20	27	1 01	M649X-21771	66-B	115	1 24	MF241261	04-02	9	3
F2846-12000	07	13	8	M690X-00671	66-B	115	1 04	MF241261	30	37	3
F2850-04008	07	13	10	M800X-70471	66-A	113	1 22	MF241262	45	55	2
F2870-07022	05	11	2	M800X-70471	66-B	115	1 22	MF241263	32	41	6
F2870-07022	20	27	1 02	M864X-12271	66-A	113	1 05	MF241264	11	19	6
F3150-02000	35-02	45	2	M864X-12271	66-B	115	1 05	MF241266	11	19	9
F3150-02000	94-04-A	123	1 28	M981X-76071	66-A	113	1 11	MF241266	30-02	39	4
F3150-02000	94-04-B	125	1 28	M981X-76071	66-B	115	1 11	MF241269	48-02	63	1
F3202-03000	17	23	8	M982X-38871	66-A	113	1 18	MF241270	30-02	39	4
F4202-18000	94-04-A	123	1 29	M982X-38871	66-B	115	1 18	MF241280	23	35	5
F4202-20000	13	21	1 01	MB247423	62-B	79	1 05	MF243628	61-00-02-A	73	14
F4202-20000	94-04-A	123	1 30	MB248214	62-B	79	1 04	MF243628	61-00-02-B	75	7

NUMERICAL PARTS INDEX

PART NO.	GROUP NO.	PAGE	REF. NO.	PART NO.	GROUP NO.	PAGE	REF. NO.	PART NO.	GROUP NO.	PAGE	REF. NO.
MF522010	04	7	809	05946-01201	94-04-B	125	102	09027-00622	65-06-03	85	125
MH020804	61-00-02-B	75	16	05946-01401	62-A	77	106	09027-20220	65-06-03	85	129
MH037084	62-A	77	103	05946-01401	94-04-A	123	104	09027-50083	65-06-03	85	128
MH037087	62-A	77	105	06016-13080	94-04-A	123	105	09027-60030	65-06-03	85	127
MM316248	01	3	4	06016-13140	11	19	8	09031-10010	65-06-03	85	130
MM316248	46	59	7	06016-13140	65-06-01	81	2	09031-10020	65-06-03	85	130
MM430614	61-00-02-A	73	13	06016-13140	65-07-01	95	2	09031-10030	65-06-03	85	130
MM430614	61-00-02-B	75	6	06016-13140	94-04-A	123	106	09031-10040	65-06-03	85	130
MM430703	61-00-02-A	73	12	06016-13140	94-04-B	125	103	09031-10050	65-06-03	85	130
MM430703	61-00-02-B	75	5	09001-80241	65-06-02	83	104	09031-10060	65-06-03	85	130
MM435-94101	61-00-01-A	67	1	09007-80142	65-06-04	91	174	09031-10070	65-06-03	85	130
MM514045	61-00-01-A	67	101	09013-10330	65-06-03	85	103	09031-10080	65-06-03	85	130
MS401429	65-07-01	95	5	09013-60020	65-06-03	85	104	09031-10090	65-06-03	85	130
MS602007	61-00-02-B	75	11	09013-70100	65-06-03	85	105	09031-10100	65-06-03	85	130
MS660174	43	53	2	09014-00660	65-06-03	85	106	09031-10110	65-06-03	87	130
MS661140	07	13	14	09015-02980	65-06-03	85	107	09031-10120	65-06-03	87	130
MS661142	07	13	15	09015-60010	65-06-03	85	108	09031-10130	65-06-03	87	130
S409S-00008	66-A	113	107	09015-70010	65-06-03	85	109	09031-10140	65-06-03	87	130
S409S-00008	66-B	115	107	09016-10330	65-06-03	85	110	09031-10150	65-06-03	87	130
S930P-29970	66-A	113	110	09016-30191	65-06-03	85	111	09031-10290	65-06-03	87	130
S930P-29970	66-B	115	110	09016-40090	65-06-03	85	112	09036-10040	65-06-03	87	142
S930P-81170	68-00-02	119	108	09016-50160	65-06-03	85	113	09056-00170	65-06-04	89	115
S930P-90670	68-00-02	119	106	09017-00070	65-06-03	85	114	09081-00660	65-06-04	89	101
U001X-35092	66-B	115	102	09018-90090	65-06-03	85	115	09082-30420	65-06-04	91	167
U001X-35094	66-A	113	102	09019-10811	65-06-03	85	116	09082-30460	65-06-04	91	166
01020-62240	65-07-02	101	148	09019-30020	65-06-03	85	117	09084-00570	65-06-04	89	120
01302-06040	65-07-03	105	108	09019-40010	65-06-03	85	118	09084-40010	65-06-04	89	122
01302-06040	65-07-03	105	122	09019-40020	65-06-03	85	118	09086-10010	65-06-04	89	123
01302-12140	65-07-03	109	161	09019-40030	65-06-03	85	118	09087-80030	65-06-04	89	102
01411-06440	65-07-03	105	107	09019-40040	65-06-03	85	118	09088-00140	65-06-04	89	125
01411-12440	65-07-03	109	162	09019-40050	65-06-03	85	118	09089-20080	65-06-04	89	126
02580-31640	65-07-02	103	156	09019-40060	65-06-03	85	118	09089-40010	65-06-04	89	135
02650-81140	65-07-02	101	143	09019-40110	65-06-03	85	118	09090-10150	65-06-04	89	109
02650-81140	65-07-03	105	130	09019-40140	65-06-03	85	118	09091-00720	65-06-04	89	131
04826-21200	04	7	808	09019-40150	65-06-03	85	118	09091-10010	65-06-04	89	132
04826-21800	07	13	201	09019-40290	65-06-03	85	118	09091-81220	65-06-04	89	133
04826-21800	07	13	3	09019-40400	65-06-03	85	118	09091-90010	65-06-04	89	134
04826-22000	01	3	201	09020-10300	65-06-03	85	119	09092-30011	65-06-04	89	137
04826-22500	01	3	202	09020-60160	65-06-03	85	120	09092-30060	65-06-04	89	116
04826-23500	07	13	202	09021-20010	65-06-03	85	121	09093-00041	65-06-04	89	110
04827-90170	07	13	16	09021-50070	65-06-03	85	122	09094-40310	65-06-04	89	108
05379-23024	61-00-02-B	75	20	09022-20070	65-06-03	87	146	09097-00170	65-06-04	89	117
05507-10110	13	21	5	09022-20070	65-06-05	93	110	09098-90010	65-06-04	89	111
05507-10110	94-04-A	123	101	09023-00050	65-06-03	85	123	09099-10010	65-06-04	89	112
05507-10110	94-04-B	125	101	09024-00010	65-06-03	87	137	09099-20020	65-06-04	89	129
05633-30800	65-07-01	95	4	09024-10010	65-06-03	87	138	09099-30010	65-06-04	89	130
05633-31000	65-07-01	95	6	09024-10010	65-06-04	91	151	09100-60150	65-06-04	89	107
05660-01410	07	13	11	09024-20010	65-06-03	87	139	09101-11670	65-06-04	89	103
05910-20046	49	65	1	09024-30030	65-06-03	85	126	09101-40090	65-06-04	89	104
05946-00801	62-A	77	104	09024-30030	65-06-03	87	140	09101-60360	65-06-04	91	157
05946-00801	94-04-A	123	102	09024-40010	65-06-03	87	141	09102-40031	65-06-04	89	105
05946-01001	94-04-A	123	103	09025-10010	65-06-03	85	124	09103-10030	65-06-04	91	152

NUMERICAL PARTS INDEX

PART NO.	GROUP NO.	PAGE	REF. NO.	PART NO.	GROUP NO.	PAGE	REF. NO.	PART NO.	GROUP NO.	PAGE	REF. NO.
09103-10151	65-06-04	89	1 06	09317-51770	61-00-01-B	69	1 07	14602-04020	65-07-03	109	1 54
09103330030	65-06-04	91	1 63	09317-51780	61-00-01-B	69	1 07	14610-00420	65-07-02	97	1 01
09103-40161	65-06-04	91	1 62	09317-51790	61-00-01-B	69	1 07	14610-30100	65-07-02	97	1 02
09103-50240	65-06-04	91	1 60	09317-51800	61-00-01-B	69	1 07	14611-00220	65-07-03	107	1 46
09103-60010	65-06-04	91	1 61	09317-51810	61-00-01-A	67	1 03	14611-40000	65-07-03	109	1 47
09103-80030	65-06-04	91	1 64	09317-51810	61-00-01-B	69	1 07	14612-00120	65-07-03	109	1 48
09103-80040	65-06-04	91	1 55	09317-51820	61-00-01-B	69	1 07	14612-50200	65-07-03	109	1 53
09103-80050	65-06-04	91	1 59	09317-51830	61-00-01-A	67	1 03	14620-00000	65-07-02	97	1 05
09105-00491	65-06-04	91	1 47	09317-51830	61-00-01-B	69	1 07	14620-00020	65-07-02	97	1 04
09107-11420	65-06-04	89	1 41	09317-51840	61-00-01-B	69	1 07	14620-10000	65-07-02	97	1 06
09109-01030	65-06-04	91	1 44	09317-51850	61-00-01-A	67	1 03	14620-20100	65-07-02	97	1 07
09109-40060	65-06-04	91	1 43	09317-51850	61-00-01-B	69	1 07	14620-30000	65-07-02	97	1 08
09109-50303	65-06-04	91	1 72	09317-51860	61-00-01-B	69	1 07	14620-40000	65-07-02	97	1 09
09116-70050	65-06-04	91	1 50	09317-51870	61-00-01-A	67	1 03	14620-50000	65-07-02	97	1 14
09133-10540	65-06-04	91	1 58	09317-51870	61-00-01-B	69	1 07	14620-60100	65-07-02	101	1 46
09210-01551	65-06-05	93	1	09317-51880	61-00-01-B	69	1 07	14621-02720	65-07-02	97	1 10
09212-00161	65-06-05	93	1 01	09317-51890	61-00-01-A	67	1 03	14621-05720	65-07-02	103	1 55
09212-10011	65-06-05	93	1 04	09317-51890	61-00-01-B	69	1 07	14622-11920	65-07-02	97	1 15
09212-40010	65-06-05	93	1 05	09317-51900	61-00-01-B	69	1 07	14623-00000	65-07-02	97	1 27
09212-50010	65-06-05	93	1 06	09317-51910	61-00-01-A	67	1 03	14623-00100	65-07-02	97	1 28
09212-70010	65-06-05	93	1 07	09317-51910	61-00-01-B	69	1 07	14623-10001	65-07-02	97	1 29
09213-00220	65-06-05	93	1 08	09317-51920	61-00-01-B	69	1 07	14623-20720	65-07-02	101	1 54
09216-80150	65-06-05	93	1 02	09317-51930	61-00-01-A	67	1 03	14623-30000	65-07-02	97	1 30
09217-10011	65-06-05	93	1 20	09317-51930	61-00-01-B	69	1 07	14623-40600	65-07-02	99	1 32
09217-40030	65-06-05	93	1 11	09317-51940	61-00-01-B	69	1 07	14630-10000	65-07-02	97	1 18
09217-60010	65-06-05	93	1 12	09317-51950	61-00-01-A	67	1 03	14630-30000	65-07-02	97	1 11
09217-80010	65-06-05	93	1 13	09317-51950	61-00-01-B	69	1 07	14630-40000	65-07-02	97	1 12
09217-90050	65-06-05	93	1 14	09317-51960	61-00-01-B	69	1 07	14630-50000	65-07-02	97	1 13
09218-20020	65-06-05	93	1 16	09317-51970	61-00-01-A	67	1 03	14631-00100	65-07-02	97	1 24
09218-40021	65-06-05	93	1 18	09317-51970	61-00-01-B	69	1 07	14631-04020	65-07-02	97	1 22
09222-00040	65-06-05	93	1 19	09317-51980	61-00-01-B	69	1 07	14631-19120	65-07-02	97	1 17
09222-30070	65-06-05	93	1 09	09317-51990	61-00-01-A	67	1 03	14631-21900	65-07-02	97	1 26
09311-03840	61-00-01-A	67	1 02	09317-51990	61-00-01-B	69	1 07	14631-25100	65-07-02	97	1 19
09311-05480	61-00-01-B	69	1 02	09317-52000	61-00-01-B	69	1 07	14640-54420	65-07-02	99	1 33
09312-10380	61-00-01-A	67	1 05	09317-52010	61-00-01-B	69	1 07	14642-00000	65-07-02	99	1 35
09312-10380	61-00-01-B	69	1 03	09317-52020	61-00-01-B	69	1 07	14642-00100	65-07-02	99	1 35
09312-70310	61-00-01-A	67	1 04	09317-52030	61-00-01-B	69	1 07	14642-00200	65-07-02	99	1 35
09312-70360	61-00-01-B	69	1 04	09317-52040	61-00-01-B	69	1 07	14642-00300	65-07-02	99	1 35
09316-41351	61-00-01-A	67	1 08	09317-52050	61-00-01-B	69	1 07	14642-00400	65-07-02	99	1 35
09316-41351	61-00-01-B	69	1 05	09317-52060	61-00-01-B	69	1 07	14642-00500	65-07-02	99	1 35
09317-40070	61-00-01-A	67	1 06	09317-52070	61-00-01-B	69	1 07	14642-00600	65-07-02	99	1 35
09317-40070	61-00-01-B	69	1 06	09317-52080	61-00-01-B	69	1 07	14642-00700	65-07-02	99	1 35
09317-51670	61-00-01-B	69	1 07	09317-52090	61-00-01-B	69	1 07	14642-00800	65-07-02	99	1 35
09317-51680	61-00-01-B	69	1 07	13900-64500	65-07-03	105	1 21	14642-00900	65-07-02	99	1 35
09317-51690	61-00-01-B	69	1 07	13910-40000	65-07-02	97	1 03	14642-01000	65-07-02	99	1 35
09317-51700	61-00-01-B	69	1 07	13910-60100	65-07-02	101	1 40	14642-01100	65-07-02	99	1 35
09317-51710	61-00-01-B	69	1 07	13910-60200	65-07-03	107	1 43	14642-01200	65-07-02	99	1 35
09317-51720	61-00-01-B	69	1 07	13920-80900	65-07-03	105	1 26	14642-01300	65-07-02	99	1 35
09317-51730	61-00-01-B	69	1 07	13930-80300	65-07-03	105	1 24	14642-01400	65-07-02	99	1 35
09317-51740	61-00-01-B	69	1 07	13931-00200	65-07-03	105	1 05	14642-01500	65-07-02	99	1 35
09317-51750	61-00-01-B	69	1 07	13951-20500	65-07-03	109	1 49	14642-01600	65-07-02	99	1 35
09317-51760	61-00-01-B	69	1 07	13951-20500	65-07-03	109	1 50	14642-01700	65-07-02	99	1 35

NUMERICAL PARTS INDEX

PART NO.	GROUP NO.	PAGE	REF. NO.	PART NO.	GROUP NO.	PAGE	REF. NO.	PART NO.	GROUP NO.	PAGE	REF. NO.
14642-01800	65-07-02	99	1 35	14654-01300	65-07-03	105	1 13	14657-78000	65-07-03	107	1 40
14642-01900	65-07-02	99	1 35	14654-01400	65-07-03	105	1 13	14657-78100	65-07-03	107	1 40
14642-02000	65-07-02	99	1 35	14654-05200	65-07-03	105	1 13	14658-01400	65-07-03	107	1 42
14642-02100	65-07-02	99	1 35	14654-05300	65-07-03	105	1 13	14658-70400	65-07-03	105	1 18
14642-02200	65-07-02	99	1 35	14654-10000	65-07-03	105	1 19	14658-74500	65-07-03	105	1 10
14642-02300	65-07-02	99	1 35	14654-53400	65-07-03	105	1 25	14658-80500	65-07-02	101	1 41
14642-02400	65-07-02	99	1 35	14654-53500	65-07-03	105	1 25	14659-80600	65-07-03	109	1 58
14642-02500	65-07-02	99	1 35	14654-53600	65-07-03	105	1 25	14659-80700	65-07-03	109	1 58
14642-02600	65-07-02	99	1 35	14656-80000	65-07-03	105	1 29	14659-80800	65-07-03	109	1 58
14642-02700	65-07-02	99	1 35	14656-90300	65-07-03	105	1 31	14659-80900	65-07-03	109	1 58
14642-02800	65-07-02	101	1 35	14657-00100	65-07-03	105	1 32	14659-81000	65-07-03	109	1 57
14642-02900	65-07-02	101	1 35	14657-10000	65-07-03	105	1 34	14660-00000	65-07-02	99	1 34
14642-03000	65-07-02	101	1 35	14657-10100	65-07-03	105	1 34	14660-00100	65-07-03	105	1 04
14642-03100	65-07-02	101	1 35	14657-10200	65-07-03	105	1 34	14660-00200	65-07-03	105	1 11
14642-03200	65-07-02	101	1 35	14657-10300	65-07-03	105	1 34	14660-00400	65-07-03	105	1 33
14642-03300	65-07-02	101	1 35	14657-10400	65-07-03	105	1 34	14660-00500	65-07-02	101	1 45
14642-03400	65-07-02	101	1 35	14657-10500	65-07-03	105	1 34	14660-00600	65-07-03	107	1 44
14642-03500	65-07-02	101	1 35	14657-10600	65-07-03	105	1 34	14660-00700	65-07-03	107	1 45
14642-03600	65-07-02	101	1 35	14657-10700	65-07-03	105	1 34	14660-00800	65-07-02	97	1 16
14642-03700	65-07-02	101	1 35	14657-10800	65-07-03	105	1 34	14660-00800	65-07-02	97	1 21
14642-03800	65-07-02	101	1 35	14657-20020	65-07-03	107	1 36	14660-01120	65-07-03	109	1 56
14642-03900	65-07-02	101	1 35	14657-40320	65-07-03	109	1 59	14660-01200	65-07-03	105	1 27
14642-04000	65-07-02	101	1 35	14657-60200	65-07-03	107	1 39	14660-01700	65-07-02	101	1 51
14642-04100	65-07-02	101	1 35	14657-71800	65-07-03	107	1 40	14660-04400	65-07-03	105	1 23
14642-04200	65-07-02	101	1 35	14657-71900	65-07-03	107	1 40	14660-10900	65-07-03	109	1 55
14642-04300	65-07-02	101	1 35	14657-72000	65-07-03	107	1 40	14660-20100	65-07-03	105	1 12
14642-04400	65-07-02	101	1 35	14657-72100	65-07-03	107	1 40	14660-20600	65-07-03	107	1 35
14642-04500	65-07-02	101	1 35	14657-72200	65-07-03	107	1 40	14660-22600	65-07-03	107	1 37
14642-04600	65-07-02	101	1 35	14657-72300	65-07-03	107	1 40	14660-30000	65-07-02	97	1 31
14642-04700	65-07-02	101	1 35	14657-72400	65-07-03	107	1 40	14660-30100	65-07-02	97	1 31
14642-04800	65-07-02	101	1 35	14657-72500	65-07-03	107	1 40	14660-30200	65-07-02	97	1 31
14642-04900	65-07-02	101	1 35	14657-72600	65-07-03	107	1 40	14660-30300	65-07-02	97	1 31
14642-05000	65-07-02	101	1 35	14657-72700	65-07-03	107	1 40	14660-30400	65-07-02	97	1 31
14642-05100	65-07-02	101	1 35	14657-72800	65-07-03	107	1 40	14660-30500	65-07-02	97	1 31
14642-05200	65-07-02	101	1 35	14657-72900	65-07-03	107	1 40	14660-30600	65-07-02	97	1 31
14642-05300	65-07-02	101	1 35	14657-73000	65-07-03	107	1 40	14662-00200	65-07-02	101	1 49
14642-05400	65-07-02	101	1 35	14657-73100	65-07-03	107	1 40	14662-05000	65-07-02	97	1 23
14642-05500	65-07-02	101	1 35	14657-73200	65-07-03	107	1 40	14662-05000	65-07-02	97	1 25
14642-05600	65-07-02	101	1 35	14657-73300	65-07-03	107	1 40	14662-11700	65-07-03	105	1 14
14642-05700	65-07-02	101	1 35	14657-76700	65-07-03	107	1 40	14662-11700	65-07-03	105	1 15
14642-05800	65-07-02	101	1 35	14657-76800	65-07-03	107	1 40	14662-14901	65-07-02	101	1 53
14642-10020	65-07-02	101	1 42	14657-76900	65-07-03	107	1 40	14665-00820	65-07-02	101	1 50
14642-20000	65-07-02	101	1 44	14657-77000	65-07-03	107	1 40	14666-20120	65-07-02	101	1 52
14643-02020	65-07-02	101	1 37	14657-77100	65-07-03	107	1 40	14666-91720	65-07-03	109	1 51
14643-20000	65-07-02	101	1 38	14657-77200	65-07-03	107	1 40	14669-01400	65-07-02	97	1 31
14643-30100	65-07-02	101	1 36	14657-77300	65-07-03	107	1 40	14669-01500	65-07-02	97	1 31
14644-00220	65-07-02	101	1 39	14657-77400	65-07-03	107	1 40	14669-01600	65-07-02	97	1 31
14650-81022	65-07-03	105	1 02	14657-77500	65-07-03	107	1 40	14669-01700	65-07-02	97	1 31
14651-50320	65-07-03	105	1 03	14657-77600	65-07-03	107	1 40	14669-01800	65-07-02	97	1 31
14651-51820	65-07-03	105	1 09	14657-77700	65-07-03	107	1 40	14669-01900	65-07-02	97	1 31
14652-62800	65-07-03	105	1 16	14657-77800	65-07-03	107	1 40	14669-03200	65-07-02	97	1 20
14652-63400	65-07-03	105	1 17	14657-77900	65-07-03	107	1 40	14669-03300	65-07-02	97	1 20

NUMERICAL PARTS INDEX

PART NO.	GROUP NO.	PAGE	REF. NO.	PART NO.	GROUP NO.	PAGE	REF. NO.	PART NO.	GROUP NO.	PAGE	REF. NO.
14669-03400	65-07-02	97	1 20	30636-25901	94-04-A	123	1 07	32A17-00300	17	23	3
14669-03500	65-07-02	97	1 20	30636-25901	94-04-B	125	1 05	32A17-02010	17	23	4
14669-04100	65-07-02	97	1 20	30661-51300	65-06-01	81	3	32A17-02020	17	23	5
14669-04200	65-07-02	97	1 20	30661-51300	94-04-A	123	1 08	32A17-02030	17	23	6
14669-04300	65-07-02	97	1 20	31304-11700	04	7	6	32A17-08300	17	23	7
14669-05800	65-07-02	99	1 31	31345-12100	48	61	2	32A17-10100	17	23	1
14669-05900	65-07-02	99	1 31	31346-11900	94-04-B	125	1 06	32A17-10200	17	23	2
14669-06000	65-07-02	99	1 31	32161-13400	61-00-02-B	75	17	32A17-10300	17	23	3
14669-06100	65-07-02	99	1 31	32161-13700	61-00-02-B	75	18	32A19-00012	19	25	1
14669-06200	65-07-02	99	1 31	32A01-01400	01	3	7	32A19-00400	19	25	1 04
14669-06300	65-07-02	99	1 31	32A01-01600	01	3	2 03	32A19-00501	19	25	1 05
14669-06400	65-07-02	99	1 31	32A01-02091	01-02	5	3	32A19-02101	19	25	2
14669-06500	65-07-02	99	1 31	32A01-02501	01-02	5	4	32A19-02201	19	25	3
14669-06600	65-07-02	99	1 31	32A01-02501	94-04-A	123	1 09	32A19-02301	19	25	4
14669-06700	65-07-02	99	1 31	32A01-02501	94-04-B	125	1 07	32A19-02401	19	25	5
14669-06800	65-07-02	99	1 31	32A01-02700	01-02	5	1	32A20-02203	20-02	29	1
14669-06900	65-07-02	99	1 31	32A01-03100	01	3	2 04	32A20-02902	20	27	1 03
14669-07000	65-07-02	99	1 31	32A01-03200	01	3	2 05	32A21-00900	21	31	4 01
14669-07100	65-07-02	99	1 31	32A01-03700	01-02	5	2	32A23-00101	20	27	1 04
14669-07200	65-07-02	99	1 31	32A03-01100	01	3	2 06	32A23-01101	23	35	1
14669-07300	65-07-02	99	1 31	32A04-02401	04	7	8 04	32A23-03010	23	35	3
14669-07400	65-07-02	99	1 31	32A04-02801	04	7	7	32A23-03500	07	13	12
14669-07500	65-07-02	99	1 31	32A04-02801	94-04-A	123	1 10	32A23-05400	23	35	2
14669-07800	65-07-02	99	1 31	32A04-02801	94-04-B	125	1 08	32A23-12301	23	35	2
14682-20920	65-07-03	105	1 01	32A04-04701	04	7	8 10	32A35-00600	35	43	2
14683-25500	65-07-03	105	1 06	32A04-04801	04	7	8 11	32A35-00600	94-04-A	123	1 15
14683-25600	65-07-03	105	1 06	32A04-20100	04	7	1	32A35-00600	94-04-B	125	1 13
14683-29300	65-07-03	105	1 06	32A04-21100	04	7	2	32A35-12101	23	35	6
14683-29400	65-07-03	105	1 06	32A04-22010	04	7	8 01	32A36-05012	36	47	1
14687-70000	65-07-03	107	1 40	32A05-02101	05	11	5	32A40-01101	40	51	2
14687-70100	65-07-03	107	1 40	32A05-13100	05	11	6	32A42-06100	13	21	3
14687-70200	65-07-03	107	1 40	32A07-01501	07	13	7	32A45-00300	45	55	3 01
14687-70300	65-07-03	107	1 40	32A07-02600	07	13	2 05	32A45-00400	94-04-A	123	1 16
14687-74700	65-07-03	107	1 40	32A07-04100	11	19	2	32A45-00500	94-04-A	123	1 17
14687-74800	65-07-03	107	1 40	32A07-04100	94-04-A	123	1 11	32A45-10400	45	55	3 04
14687-74900	65-07-03	107	1 40	32A07-04100	94-04-B	125	1 09	32A45-10400	94-04-B	125	1 14
14687-75000	65-07-03	107	1 40	32A07-06900	08	15	5	32A45-10500	45	55	1
14687-93720	65-07-03	107	1 41	32A07-11700	07	13	5	32A45-10500	94-04-B	125	1 15
14689-13320	65-07-03	105	1 28	32A07-11700	94-04-A	123	1 12	32A46-00900	46	59	5
14692-52520	65-07-03	105	1 20	32A07-11700	94-04-B	125	1 10	32A46-01101	46	59	1 02
14693-63000	65-07-02	101	1 47	32A07-14201	94-04-A	123	1 13	32A46-01400	46	59	1 03
14694-06000	65-07-03	109	1 60	32A11-00200	11	19	5	32A46-01400	94-04-A	123	1 18
14697-54200	65-07-03	107	1 38	32A11-00200	94-04-A	123	1 14	32A46-01800	46	59	2
19089-00600	65-06-04	91	1 71	32A11-00200	94-04-B	125	1 12	32A46-01800	94-04-A	123	1 19
30446-06300	43	53	3	32A11-01100	11	19	7	32A46-01800	94-04-B	125	1 16
30461-71601	65-07-01	95	3	32A11-04010	11	19	10	32A46-02100	46	59	1 04
30461-71601	94-04-B	125	1 04	32A11-10100	11	19	4	32A46-03100	46	59	6
30604-21402	04	7	3	32A11-23100	11	19	1	32A46-10010	46	59	1 05
30604-31601	04	7	4	32A13-02700	65-06-01	81	9	32A61-01101	65-07-01	95	1
30619-10501	19	25	1 01	32A13-02700	68-00-01	117	4	32A61-01201	65-06-01	81	1
30636-25901	01	3	5	32A17-00100	17	23	1	32A61-03200	61-00-02-B	75	9
30636-25901	46	59	8	32A17-00200	17	23	2	32A61-03901	61-00-02-A	73	19

NUMERICAL PARTS INDEX

PART NO.	GROUP NO.	PAGE	REF. NO.	PART NO.	GROUP NO.	PAGE	REF. NO.	PART NO.	GROUP NO.	PAGE	REF. NO.
32A61-08800	65-07-01	95	8	32B30-00201	94-04-B	125	1 21	32B68-11201	68-00-01	117	8
32A61-09600	65-07-01	95	12	32B30-01102	30-02	39	1	32B94-00010	94-04-A	123	1
32A61-12400	61-00-02-A	73	7	32B30-06100	30-02	39	1	32B94-01070	94-04-B	125	1
32A61-22100	61-00-02-A	73	4	32B30-10091	30	37	1	32C04-04501	04	7	8 05
32A61-22200	61-00-02-A	73	5	32B30-20011	30	37	1	32C48-01105	48-02	63	2
32A61-22300	61-00-02-A	73	6	32B32-00200	32	41	2	32C48-01202	48-02	63	3
32A61-53900	94-04-B	125	1 17	32B32-00200	94-04-A	123	1 24	32C61-06000	61-00-01-B	69	1
32A62-00010	62-B	79	1	32B32-00200	94-04-B	125	1 22	32C61-06010	61-00-01-B	69	1 01
32A62-01010	62-B	79	1 01	32B32-00401	32	41	1	34307-02100	07	13	6
32A62-01020	62-B	79	1 02	32B32-00800	94-04-B	125	1 23	34307-02802	07	13	2 07
32A62-01030	62-B	79	1 03	32B32-00901	32	41	4	34307-02901	07	13	2 08
32A62-30201	62-A	77	2	32B35-06300	35-02	45	1	34307-12701	07	13	2 09
32A62-30400	62-B	79	3	32B35-20010	35	43	1	34323-00801	23	35	4
32A65-00100	65-07-03	109	1 52	32B36-10100	65-06-01	81	7	34330-04300	30-02	39	2
32A91-05100	94-04-A	123	1 20	32B39-01100	39	49	1	34330-04300	94-04-A	123	1 26
32A91-05100	94-04-B	125	1 18	32B39-01200	94-04-A	123	1 25	34330-04300	94-04-B	125	1 27
32B01-01012	01	3	1	32B39-01201	39	49	2	34332-31301	32	41	5
32B01-12101	01	3	6	32B39-01201	94-04-B	125	1 24	34340-00700	36	47	2
32B01-12101	94-04-A	123	1 21	32B40-20100	40	51	1	34340-00700	94-04-A	123	1 27
32B01-12101	94-04-B	125	1 19	32B42-03100	13	21	4	34368-02300	68-00-02	119	1
32B04-03200	04-02	9	2	32B43-11700	43	53	1	34404-02901	04	7	5
32B04-03200	94-04-A	123	1 22	32B45-02101	45-02	57	1	34405-00800	05	11	3
32B04-03200	94-04-B	125	1 20	32B45-10032	45	55	3	34407-11090	08	15	4
32B04-04011	04	7	8 06	32B45-10500	94-04-B	125	1 25	34417-02012	17	23	4
32B04-13010	04-02	9	1	32B46-00200	94-04-B	125	1 26	34417-02022	17	23	5
32B05-00101	05	11	1	32B48-00300	48	61	1	34417-02032	17	23	6
32B07-04200	08	15	2	32B61-00500	61-00-02-A	73	8	34461-09050	65-06-02	83	1 03
32B07-04200	94-04-B	125	1 11	32B61-00600	61-00-02-A	73	9	34462-00011	62-A	77	1
32B07-04300	08	15	8	32B61-00802	61-00-02-A	73	20	34462-00201	62-A	77	1 01
32B07-16700	08	15	1	32B61-00900	65-06-01	81	8	34462-00300	62-A	77	1 02
32B07-31011	07	13	1	32B61-03400	61-00-02-B	75	13	34466-31303	66-02	111	1
32B09-00010	09	17	1	32B61-03801	65-07-01	95	7	34661-02000	61-00-01-B	71	1 08
32B09-00020	09	17	2	32B61-04100	61-00-02-A	73	16	34721-03200	21	31	3
32B09-00030	09	17	3	32B61-04100	61-00-02-B	75	8	34721-03700	21	31	2
32B09-00040	09	17	4	32B61-16901	61-00-02-B	75	15	34722-10300	22	33	1
32B09-08101	09	17	5	32B61-21900	61-00-02-A	73	10	34761-08800	61-00-02-B	75	19
32B09-08201	09	17	6	32B61-50700	61-00-02-B	75	10	90160-06051	65-06-03	87	1 31
32B09-08301	09	17	7	32B61-52100	61-00-02-B	75	24	90258-06001	65-06-03	87	1 32
32B13-00200	13	21	1 02	32B61-52200	61-00-02-B	75	25	90400-02101	65-06-04	89	1 13
32B13-02040	13	21	1	32B61-52300	61-00-02-B	75	26	90801-10120	65-06-04	91	1 70
32B19-09011	19	25	6	32B61-52400	61-00-02-B	75	27	90801-20160	65-06-04	89	1 27
32B19-09021	19	25	7	32B61-52500	61-00-02-B	75	28	91418-06161	65-06-02	83	1 09
32B19-09031	19	25	8	32B61-52600	61-00-02-B	75	29	91518-05081	65-06-04	91	1 73
32B19-09041	19	25	9	32B65-00710	65-07-02	97	1	91518-08221	65-06-02	83	1 08
32B20-01302	20-02	29	1	32B65-23030	65-06-01	81	12	91A24-03300	08	15	3
32B20-10011	20	27	1	32B65-23030	65-06-02	83	1	92364-02500	61-00-02-B	75	12
32B21-10030	21	31	4	32B66-00203	66-A	113	1	94805-30051	65-06-04	89	1 14
32B22-00101	22	33	1	32B66-01200	66-02	111	2	94900-66550	65-06-03	87	1 43
32B22-00800	22	33	2	32B66-20103	66-B	115	1	94901-33880	65-06-04	89	1 36
32B22-00800	65-07-01	95	13	32B68-06100	68-00-01	117	1	94901-34020	65-06-04	89	1 36
32B30-00201	30	37	2	32B68-06200	68-00-01	117	2	94901-34030	65-06-04	89	1 36
32B30-00201	94-04-A	123	1 23	32B68-06300	68-00-01	117	3	94901-34040	65-06-04	89	1 36

NUMERICAL PARTS INDEX

PART NO.	GROUP NO.	PAGE	REF. NO.	PART NO.	GROUP NO.	PAGE	REF. NO.	PART NO.	GROUP NO.	PAGE	REF. NO.
94901-34060	65-06-04	89	1 24								
94901-34070	65-06-04	89	1 24								
94901-34080	65-06-04	89	1 24								
94901-34090	65-06-04	89	1 24								
94901-34100	65-06-04	89	1 24								
94901-37880	65-06-04	89	1 36								
94901-50500	65-06-02	83	1 06								
94901-80500	65-06-04	89	1 21								
94901-81020	65-06-04	91	1 69								
94901-81030	65-06-03	87	1 44								
94901-81240	65-06-05	93	1 17								
94901-81550	65-06-04	91	1 53								
94904-30010	65-06-03	85	1 02								
94904-32250	65-06-04	91	1 46								
94904-71190	65-06-04	91	1 42								
94904-71360	65-06-03	87	1 33								
94904-71750	65-06-04	89	1 39								
94904-71760	65-06-04	89	1 38								
94904-72701	65-06-04	91	1 48								
94904-74850	65-06-04	91	1 49								
94905-02450	65-06-02	83	1 05								
94905-03390	65-06-04	91	1 68								
94905-05120	65-06-04	91	1 45								
94906-21270	65-06-04	91	1 54								
94907-10090	65-06-04	89	1 28								
94907-20940	65-06-05	93	1 15								
94910-00010	65-06-04	89	1 18								
94910-10120	65-06-03	87	1 34								
94913-00030	65-06-04	91	1 65								
94913-00050	65-06-04	89	1 19								
94913-00190	65-06-02	83	1 07								
94914-00130	65-06-04	91	1 56								
94914-00380	65-06-03	87	1 35								
94914-02570	65-06-03	87	1 47								
94915-00210	65-06-04	89	1 40								
94915-02700	65-06-05	93	1 03								
94918-00060	65-06-03	87	1 36								
94918-00310	65-06-03	87	1 45								
94918-00310	65-06-05	93	1 21								

TABLE OF BOLT,W/WASHER

BOLT,W/WASHER	BOLT/WASHER	BOLT,W/WASHER	BOLT/WASHER	BOLT,W/WASHER	BOLT/WASHER
F1805-06010	F1035-06010 F2515-06000	F1805-06035	F1035-06035 F2515-06000	F1805-08018	F1035-08018 F2515-08000
F1805-06012	F1035-06012 F2515-06000	F1805-06040	F1035-06040 F2515-06000	F1805-08020	F1035-08020 F2515-08000
F1805-06014	F1035-06014 F2515-06000	F1805-06045	F1035-06045 F2515-06000	F1805-08022	F1035-08022 F2515-08000
F1805-06016	F1035-06016 F2515-06000	F1805-06055	F1035-06055 F2515-06000	F1805-08025	F1035-08025 F2515-08000
F1805-06018	F1035-06018 F2515-06000	F1805-06060	F1035-06060 F2515-06000	F1805-08030	F1035-08030 F2515-08000
F1805-06020	F1035-06020 F2515-06000	F1805-08012	F1035-08012 F2515-08000	F1805-08035	F1035-08035 F2515-08000
F1805-06025	F1035-06025 F2515-06000	F1805-08014	F1035-08014 F2515-08000	F1805-08040	F1035-08040 F2515-08000
F1805-06030	F1035-06030 F2515-06000	F1805-08016	F1035-08016 F2515-08000	F1805-08045	F1035-08045 F2515-08000

TABLE OF BOLT,W/WASHER

BOLT,W/WASHER	BOLT/WASHER	BOLT,W/WASHER	BOLT/WASHER	BOLT,W/WASHER	BOLT/WASHER
F1805-08050	F1035-08050 F2515-08000	F1805-10018	F1035-10018 F2515-10000	F1805-10050	F1035-10050 F2515-10000
F1805-08055	F1035-08055 F2515-08000	F1805-10020	F1035-10020 F2515-10000	F1805-10055	F1035-10055 F2515-10000
F1805-08060	F1035-08060 F2515-08000	F1805-10022	F1035-10022 F2515-10000	F1805-10060	F1035-10060 F2515-10000
F1805-08065	F1035-08065 F2515-08000	F1805-10025	F1035-10025 F2515-10000	F1805-10065	F1035-10065 F2515-10000
F1805-08070	F1035-08070 F2515-08000	F1805-10030	F1035-10030 F2515-10000	F1805-10070	F1035-10070 F2515-10000
F1805-08075	F1035-08075 F2515-08000	F1805-10035	F1035-10035 F2515-10000	F1805-10085	F1035-10085 F2515-10000
F1805-10014	F1035-10014 F2515-10000	F1805-10040	F1035-10040 F2515-10000	F1805-12016	F1035-12016 F2515-12000
F1805-10016	F1035-10016 F2515-10000	F1805-10045	F1035-10045 F2515-10000	F1805-12020	F1035-12020 F2515-12000

TABLE OF BOLT,W/WASHER

BOLT,W/WASHER	BOLT/WASHER	BOLT,W/WASHER	BOLT/WASHER	BOLT,W/WASHER	BOLT/WASHER
F1805-12025	F1035-12025 F2515-12000	F1805-12065	F1035-12065 F2515-12000	F1825-06010	F1035-06010 F2515-06000 F2500-06000
F1805-12030	F1035-12030 F2515-12000	F1805-12085	F1035-12085 F2515-12000	F1825-06012	F1035-06012 F2515-06000 F2500-06000
F1805-12035	F1035-12035 F2515-12000	F1805-14035	F1035-14035 F2515-14000	F1825-06014	F1035-06014 F2515-06000 F2500-06000
F1805-12040	F1035-12040 F2515-12000	F1805-14045	F1035-14045 F2515-14000		
F1805-12045	F1035-12045 F2515-12000			F1825-06016	F1035-06016 F2515-06000 F2500-06000
F1805-12050	F1035-12050 F2515-12000			F1825-06020	F1035-06020 F2515-06000 F2500-06000
F1805-12055	F1035-12055 F2515-12000			F1825-06025	F1035-06025 F2515-06000 F2500-06000
F1805-12060	F1035-12060 F2515-12000				

TABLE OF BOLT,W/WASHER

BOLT,W/WASHER	BOLT/WASHER	BOLT,W/WASHER	BOLT/WASHER	BOLT,W/WASHER	BOLT/WASHER
F1825-06030	F1035-06030 F2515-06000 F2500-06000	F1825-08025	F1035-08025 F2515-08000 F2500-08000	F1825-08050	F1035-08050 F2515-08000 F2500-08000
F1825-06035	F1035-06035 F2515-06000 F2500-06000	F1825-08030	F1035-08030 F2515-08000 F2500-08000	F1825-08055	F1035-08055 F2515-08000 F2500-08000
F1825-06055	F1035-06055 F2515-06000 F2500-06000	F1825-08035	F1035-08035 F2515-08000 F2500-08000	F1825-08085	F1035-08085 F2515-08000 F2500-08000
F1825-08012	F1035-08012 F2515-08000 F2500-08000	F1825-08038	F1035-08038 F2515-08000 F2500-08000	F1825-10014	F1035-10014 F2515-10000 F2500-10000
F1825-08016	F1035-08016 F2515-08000 F2500-08000	F1825-08040	F1035-08040 F2515-08000 F2500-08000	F1825-10016	F1035-10016 F2515-10000 F2500-10000
F1825-08020	F1035-08020 F2515-08000 F2500-08000	F1825-08045	F1035-08045 F2515-08000 F2500-08000	F1825-10020	F1035-10020 F2515-10000 F2500-10000

TABLE OF BOLT,W/WASHER

BOLT,W/WASHER	BOLT/WASHER	BOLT,W/WASHER	BOLT/WASHER	BOLT,W/WASHER	BOLT/WASHER
F1825-10025	F1035-10025 F2515-10000 F2500-10000	F1825-12025	F1035-12025 F2515-12000 F2500-12000	F2005-10016	F1155-10016 F2515-10000
F1825-10030	F1035-10030 F2515-10000 F2500-10000	F1825-12030	F1035-12030 F2515-12000 F2500-12000	F2005-10020	F1155-10020 F2515-10000
F1825-10035	F1035-10035 F2515-10000 F2500-10000	F1825-12040	F1035-12040 F2515-12000 F2500-12000	F2005-10025	F1155-10025 F2515-10000
F1825-10040	F1035-10040 F2515-10000 F2500-10000			F2005-10030	F1155-10030 F2515-10000
F1825-10080	F1035-10080 F2515-10000 F2500-10000			F2005-10035	F1155-10035 F2515-10000
F1825-12020	F1035-12020 F2515-12000 F2500-12000			F2005-10040	F1155-10040 F2515-10000
				F2005-10045	F1155-10045 F2515-10000
				F2005-10050	F1155-10050 F2515-10000

TABLE OF BOLT,W/WASHER

BOLT,W/WASHER	BOLT/WASHER	BOLT,W/WASHER	BOLT/WASHER	BOLT,W/WASHER	BOLT/WASHER
F2005-10055	F1155-10055 F2515-10000	F2005-12040	F1155-12040 F2515-12000	F2015-10020	F1155-10020 F2515-10000 F2500-10000
F2005-10060	F1155-10060 F2515-10000	F2005-12045	F1155-12045 F2515-12000	F2015-10025	F1155-10025 F2515-10000 F2500-10000
F2005-10065	F1155-10065 F2515-10000	F2005-12050	F1155-12050 F2515-12000	F2015-10030	F1155-10030 F2515-10000 F2500-10000
F2005-10070	F1155-10070 F2515-10000	F2005-12055	F1155-12055 F2515-12000	F2015-10035	F1155-10035 F2515-10000 F2500-10000
F2005-12020	F1155-12020 F2515-12000	F2005-12065	F1155-12065 F2515-12000	F2015-10040	F1155-10040 F2515-10000 F2500-10000
F2005-12025	F1155-12025 F2515-12000			F2015-10050	F1155-10050 F2515-10000 F2500-10000
F2005-12030	F1155-12030 F2515-12000				
F2005-12035	F1155-12035 F2515-12000				

TABLE OF BOLT,W/WASHER

BOLT,W/WASHER	BOLT/WASHER	BOLT,W/WASHER	BOLT/WASHER	BOLT,W/WASHER	BOLT/WASHER
F2015-10055	F1155-10055 F2515-10000 F2500-10000				
F2015-10060	F1155-10060 F2515-10000 F2500-10000				
F2015-12025	F1155-12025 F2515-12000 F2500-12000				
F2015-12030	F1155-12030 F2515-12000 F2500-12000				